The Gazette brings you the news of the world every morning in the year—carefully edited, complete but concise, and effectively displayed.

COLORADO SPRINGS GAZETTE

Sun rises today, 4:56; sets, 6:40. Mean temperature yesterday, 45. Weather today: Fair. Sunshine yesterday, 1 per cent of possible.

NO. 11,928 12ND YEAR — COLORADO SPRINGS, COLO., SATURDAY, MAY 10, 1913—TWELVE PAGES. — PRICE FIVE CENTS

U. S. MUST SET EXAMPLE PEACE

--BRYAN

Three Great Forces at Work Throughout the World to End All Wars

EXPLAINS THE WILSON PLAN

Cardinal Gibbons Sends Message Urging Closer Relations With England

State Historical and Natural History Society

NEW YORK, May 9.—William J. Bryan, speaking at a dinner given tonight in honor of the foreign members of the international conference that is arranging the celebration of 100 years of peace among English speaking people, declared "that the peace plan offered by President Wilson to all nations is the latest and longest step towards peace."

"It contemplates time for investigation and deliberation," he said, "and this makes the possibility of war remote."

Mr. Bryan's subject was "Progress toward Peace." He said that the part of the United States in the cause of necessity must be large because "more than any other nation it had a population which is attached by blood to nearly all other nations."

Peace for all time between the United States and Great Britain was the keynote of other addresses of the evening, delivered by Sir Edmund Walker of Canada, Sir George Houstoun Reid of Australia and Judge George Gray of Delaware. Tonight's function marked the last of many that have engaged the delegates here for the last week. Tomorrow they start for Boston.

Three Great Forces at Work.

Joseph H. Choate, former ambassador to Great Britain, acted as toastmaster. At his left sat the new British ambassador, Sir Arthur Cecil Spring-Rice, and on his right M. Dagamo, the Brazilian ambassador dean of the diplomatic corps at Washington.

Mr. Bryan was introduced after the banqueters had drunk a toast to the king of England and the president of the United States.

The secretary of state said in part:

"We have three great forces at work throughout the world, forces that work constantly and irresistibly and every one of these forces makes for peace. I bring them before you—a growing intelligence, an increasing understanding of the doctrine of brotherhood and a growing power of the people to control their destinies through the control of their government. This nation must be willing to extend its hand to all those who come from any direction in the interest of peace. No nation shall outstrip us in its advocacy of peace.

U. S. Must Set Example.

"No other nation is better situated or better prepared to set an example in the interests of peace than this, and I am glad on this occasion to make reference to the act of our president that embodies this thought in language.

"Two weeks ago yesterday at his direction I summoned the representatives of 36 nations represented at Washington that I might for him simultaneously present through them to their governments a proposition in which the president expresses not only his willingness, but his desire to enter into agreement with every other nation, great or small, that so far as our nation and that contracting nation is concerned there will be no war, no declaration, no commencement of hos-

(Continued on Page Two.)

CASCADE ASSEMBLY TAKES OUT OPTION

Plans Purchase Chautauqua at Glen Park, Including Cottages, Bath Houses

The Cascade Baptist assembly, which has held annual sessions at Cascade Canon for the last four or five years, has taken an option on the Chautauqua building and grounds at Glen Park, near Palmer Lake, together with a number of bath houses and cottages. The sale price is in the neighborhood of $5,000, and it is understood that the assembly probably will close the deal. In any event, the next conference, which begins July 26 and continues for two weeks, will be held at Glen Park instead of Cascade.

Although the Cascade assembly strictly includes only Colorado, scores of church workers from all parts of the country attend its conferences, many prominent leaders giving addresses. The officers are at work obtaining speakers for the next conference, and the program will be given out as soon as it is definitely arranged.

Dr. J. H. Spencer, pastor of the First Baptist church of Colorado Springs, is president of the assembly.

POLICE EXEMPT FROM ORDINANCE

HALL GIVES OPINION ON DAY OF REST MEASURE

City Attorney Hall Discusses Its Provisions—Old Schedule Is Again in Effect

Enforcement of the day of rest ordinance in the police department, by which patrolmen were to be given one day off in every seven, was short lived, for yesterday City Attorney Hall gave it as his opinion that the new law does not apply to the police department or any other branch of municipal business.

Four patrolmen were given a day off Thursday, and four more for a part of yesterday—then the city attorney's opinion was read at the meeting of the council yesterday. When council adjourned at noon Commissioner Johnson directed that the police department forget the day of rest ordinance, so far as its members were personally concerned, and the old schedule of days on duty was resumed again in the afternoon.

City Attorney Hall is of the opinion that the day of rest ordinance specifically exempts those engaged in such work as that of the police department and that it would be absurd to place any other interpretation on the provisions of the new law. His opinion is as follows:

City Attorney's Opinion.

To the City of Colorado Springs:

The mayor and commissioner of public safety have submitted to me the question of whether or not an ordinance entitled "An Ordinance Relating to a Day of Rest" applies to the department of police.

Section 1 of that ordinance prohibits the engaging in certain specific work, and concludes with the general prohibition against engaging "in any labor on Sunday whereby a meeting or the public are disturbed unless required by necessity." There is certainly nothing in this section that applies to labor performed by a police officer in his official capacity.

Section 2 relates to the keeping open of stores and makes certain exceptions. This section clearly does not apply to the department of police.

Section 3 relates to the care of property on Sunday, and makes the specific exception that nothing in the ordinance "shall be construed as prohibiting the doing of anything necessary . . . for the preservation of life or property or for the welfare of the general public on Sunday."

It might be easily inferred that the framers of this ordinance had the work of the police in mind when they made this exception and were expressly excepting them from the prohibitions of labor contained in the ordinance. The work of the police is essentially for

(Continued on Page Four.)

PLAN TO MAKE PARK OF GROUND WEST OF RIO GRANDE TRACKS

A campaign to convert "Little Kansas," the strip between the Huerfano and Bijou viaducts and just west of the Rio Grande tracks, into a park much like Monument Valley park, adjoining, has been launched by the West Side Improvement society, which perfected its organization last night by the adoption of a constitution and by-laws and the election of permanent officers. All temporary officers chosen a week ago were made permanent, as follows: Miles Cook, president; Charles Taylor, vice president; Charles Brown, secretary, and Mrs. W. D. Helmer, treasurer.

It was declared that A. Parrish, owner of the tract of land in question, is willing to donate it for a park, and President Cook was authorized to appoint a committee, to be named later, to take up the matter. Mr. Parrish, who is a nonresident, will be communicated with, and, if his cooperation is assured, the park commission may be approached.

A street committee also will be named shortly by the president, and its first efforts will be directed toward obtaining sidewalks for Huerfano street between the viaduct and McKinley place, at the top of the hill, just west of the viaduct.

Mayor McKesson and County Judge Kinney, both residents of the west side and members of the society, made addresses last night. The mayor said that the organization should have three main objects—educational, physical and social development. Educational development, he declared, should be undertaken by the society both with regard to the schools and the members of the organization themselves. He said that social relations should be cultivated so that the members may get into closer touch with each other, to their mutual benefit. Civic improvement, including betterment of conditions as to streets, sidewalks, parks, houses, etc., he placed under the head of physical development.

Judge Kinney laid great stress on the importance of civic improvement. He cited Manitou, which, he said, has attracted much more tourist business by reason of its added sidewalks and general "sprucing up" of houses and yards. Colorado Springs also should look to its improvement, he declared, and the west side, especially, through which tourists pass on their way between this city and Manitou, should be made as attractive as possible.

The meeting was held at the Washington school annex, where another meeting will be held Friday night, May 23. At this time standing committees for the year will be appointed.

SOCIALIST EDITOR AND STAFF ARRESTED

Also, Plant Is Confiscated, Because of Activities in Strike District

HUNTINGTON, W. Va., May 9.—W. H. Thompson, editor of the Socialist and Labor Star; Elmer A. Rumble, a reporter, and R. M. Kephart, George Gillespie and F. M. Strum, connected with the paper, which was confiscated at 2 o'clock this morning by the military authorities acting under orders of Governor Hatfield, were taken to Charleston late today.

An attack directed against Governor Hatfield in connection with the coal strike troubles of Kanawha county, under martial law, recently printed in the Socialist publication, caused the raiding of the plant and the arrests. The warrant authorizing the militiamen to take the men into custody does not provide that they be brought to trial, but orders that they be arrested and confined in the county jail as long as necessary, or until further orders from the governor.

The mailing list, proof sheets and records of the Socialist and Labor Star were confiscated, and the type piled, it is alleged.

Business Manager Paroled.

CHARLESTON, W. Va., May 9.—Messrs. Thompson, Rumble, Kephart, Gillespie and Strum, arrested at Huntington, W. Va., early today, reached here tonight in charge of military officers. Governor Hatfield paroled F. M. Strum, the business manager of the paper. Strum was informed through Adjutant General C. D. Elliott that the governor did not desire to put the paper out of business or prevent the operation of the plant, "if conducted properly and ceased to aid and abet lawlessness." Strum accepted the conditions. The others, however, are being detained.

BANKER REPRIMANDED FOR ASSAULTING SIMS

Such Conduct Might Warrant Murder, Suggests Speaker Clark to Glover

WASHINGTON, May 9.—Charles C. Glover, the Washington banker, who recently attacked Representative Sims of Tennessee on account of a speech delivered in the house, was brought before the bar of the house late today and reprimanded by Speaker Clark for violating the privileges of the house. A resolution authorizing the banker's arrest had been adopted a few minutes before with only four dissenting votes. When brought in by the sergeant-at-arms Glover read an apology saying that his act was committed under great stress of feeling and he did not know he was affronting the house.

This was the first time in nearly 40 years that an outsider had been arraigned before the house for contempt. The assault occurred in Farragut square on April 18, when Representative Sims and Mr. Glover met for the first time after the former had made a speech in the house severely criticising Mr. Glover in connection with the proposed sale of certain District of Columbia real estate to the government.

Apologizes for Act.

During the debate on the report of the committee which investigated the incident Mr. Glover waited in the office of the sergeant-at-arms. He was brought in as soon as the resolution was adopted and arraigned before the speaker's rostrum. When asked

(Continued on Page Four)

S. S. Stewart, Old Resident, Former Police Capt., Dies

Samuel S. Stewart, aged 61 years, for 20 years a resident of Colorado Springs and one of the best-known railroad men in the state, died from kidney disease in a Pueblo hospital at 5 o'clock yesterday morning. The body was brought here in the afternoon, and funeral arrangements await the arrival from the south this morning of his stepdaughter, Mrs. Frank E. Johnson, of this city, wife of President Johnson of the Newton Lumber and Manufacturing company. He also is survived by his widow, Mrs. Lena Stewart.

Mr. Stewart was police captain of Colorado Springs during the Hall administration. He was engaged in various occupations after his retirement from the department, and about two years ago leased the Kennebec, on South Cascade avenue. For many years, prior to his residence in this city he was yardmaster for the Rio Grande at Pueblo. In his earlier days he was a conductor, running on many roads in Colorado and elsewhere, and was past chief of the Order of Railway Conductors. He was a charter member of Eureka lodge, Knights of Pythias, East St. Louis, from which city he came to Colorado.

PRES. WILSON SUBMITS NEW PARAGUAYAN TREATY

WASHINGTON, May 9.—President Wilson submitted to the senate today a treaty of extradition between the United States and Paraguay. The convention is framed on the ordinary lines.

PRES. HUERTA REPUDIATES WILSON

American Ambassador Has No Diplomatic Standing in Mexico

MEXICO SEEKS BIG LOAN

Great Resentment Is Felt Against U. S. for Lack of Recognition

MEXICO CITY, May 9.—Keen interest is being displayed by the government and the public generally in what action the United States government will take as a consequence of the virtual repudiation of Ambassador Wilson today by President Huerta. The president made no statement either to Ambassador Wilson or to the public qualifying his statement that Mr. Wilson "diplomatically has no standing," but Foreign Minister de la Barra, who always has been desirous to placate dissensions, displayed an eagerness to minimize the incident.

Senor de la Barra said the declaration of President Huerta did not mean the severance of diplomatic relations between Mexico and the United States. He drew a fine distinction between the diplomatic representative who performs the full functions of his office and one who confines himself to routine matters, and said he apprehended no serious consequences from today's incident.

Wilson May Be Recalled.

Those close to the administration say they would not be surprised should the United States take Mexico at her word and recall Ambassador Wilson, but the opinion prevails that President Huerta is not prepared to go so far as to hand the ambassador his passports. That President Huerta, during his conference with Mr. Wilson, used much emphasis in explaining the position of his government and that his remarks were characterized by a bitterness and warmth which clearly reflected his deep resentment against what he termed the unreasonableness of the Washington government in withholding recognition of the Mexican government, has been

(Continued on Page Two.)

DEMOCRATS SPLIT ON ORGANIZATION

PRES. WILSON FORCES ADJOURNMENT

Await Result of Conferences With Leaders As to the Course to Pursue

WASHINGTON, May 9.—The Democratic congressional committee acquiesced tonight in President Wilson's proposal for postponement of permanent reorganization pending conferences to consider an increase of the representation of senators on the committee. This decision was reached after a session devoted chiefly to speeches urging the necessity for harmonious action of the Democrats in the next congressional campaign.

The committee adopted a motion of Representative Johnson of Kentucky, the most conspicuous candidate for the chairmanship, that the retiring chairman, Representative Lloyd of Missouri, and retiring secretary, Representative Page of North Carolina, act as the temporary chairman and secretary until the organization is perfected, and that they be empowered "to confer with President Wilson, the

(Continued on Page Four.)

HINDU WORSHIPS AT SHRINE OF POET WHO DIED IN THIS CITY

Most of the scenic attractions of the Pikes Peak region yesterday were pitted against the house where a poet died, and the house where the poet died won. Basanta Koomar Roy, a high-caste Hindu formerly of Calcutta, spent much of the short time he had to stay here yesterday in searching out and visiting the house where William Vaughn Moody, one of the best of the recent American poets, died three years ago. The Indian arrived in Colorado Springs late Thursday night, and left this city for Denver yesterday afternoon, but he carried with him a picture of his own taking of the old D. G. C. McNeill house on West View place, where Moody died in 1910. Roy went on the Pikes Peak trip in the morning, and in the afternoon visited

(Continued on Page Four.)

NEWSPAPER BEST FOR ADVERTISING

So Says Prof. Breitwieser to Merchants in Talk on "Psychology of Advertising"

Advertising from various angles, but more particularly from the thoroughly practical point of view, was discussed at the regular monthly meeting of the retail merchants division of the Chamber of Commerce last night by Prof. J. V. Breitwieser of Colorado college. His subject was "The Psychology of Advertising," and he spoke not only from a scientific study, but from practical experience and from demonstrated results.

Local newspapers were classed as the most effective medium for the retail merchants, with street car cards and circulars useful only for certain temporary results.

"Advertising is being organized in a definite way to prevent waste," he said. "It has been estimated that the waste which could be saved by scientific advertising amounts to from 15 to 18 per cent, which means that $200,000,000 is being spent every year uselessly. The American people have the advertisement reading habit. You can't simply say things in a dry-bones fashion and expect people to read the ad. You should never display the repelling things; an optimistic tone brings a positive reaction. The advertisement poorly written repels just as a dingy crowded store. Tests have determined what proportions in space bring the best results."

He analyzed the various instincts to which the advertiser should appeal, such as the preservation of self and kind, the collecting instinct, the recreation idea, the constructing instinct, the parental instinct and the gregarious instinct. He pointed out many glaring mistakes in advertisements, and gave me some helpful "don'ts." He emphasized the value of illustrations and of the proper placing of them in the advertisement.

Professor Breitwieser's address was the principal feature of the meeting, which was held at dinner at the Chamber of Commerce rooms. Plans of the trade and industries committee relative to Home Industry week were presented and met with the hearty approval of the merchants, who pledged their active cooperation to make the plan a complete success. It was reported that a large number of windows have been donated for the week, while the number of entries from manufacturers has been most gratifying.

In the absence of President B. S. Kaufman, Vice President J. C. Johnson presided at the meeting. Forty merchants were present.

CRACKSMEN WRECK BANK AND ESCAPE

FORT SMITH, Ark., May 10.—(Saturday.)—Three men entered the First State bank at Bonanza, 16 miles southeast of here, at 1:30 o'clock this morning, dynamited the safe and escaped on horseback with a sum estimated to be between $1,500 and $2,000. The robbers headed toward Fort Smith. A posse left here at 2 o'clock to meet them.

The Bonanza bank is the third to be attacked in this section within a week. The Farmers bank at Cowlington, Okla., was robbed early this week and two days later cracksmen wrecked the interior of the People's bank at Westville, Okla.

Five Business Men of This City Will Furnish Own Light

Following its organization a few days ago, the Local Light association, formed by Colorado Springs business men, will hold another meeting at 2 o'clock this afternoon in the law offices of McKesson & Turner, Mining Exchange building.

The purpose of organization, it was declared by one of the officers of the company yesterday, is to put in an independent electric lighting plant in the business district, and for the present, at least, to furnish electricity to those concerns which are represented by the officers of the new company.

The officers are: G. M. Boyles, president; Earl Tucker, vice president; W. Donaldson, secretary; D. Y. Butcher, treasurer, and J. E. Tompkins, director. In the order named these men are either the owners or representatives of the Brunswick billiard parlors, Tucker's restaurant, Robinson Drug company, D. Y. Butcher Drug company and Princess theater, and it is their plan to generate sufficient electricity in an independent plant to furnish all the current used by their places of business.

The plant is to be installed in the basement of the Brunswick, and it is proposed to use oil as fuel for operating. Experts have been consulted as to the cost and feasibility of the plan, and all details of installing the system and operating it have been worked out in detail. The equipment, according to estimates, will cost about $5,000 in place, and those connected with the company declare that in a year's time the saving on present electric bills will be almost as much as the cost of the new plant.

FRIEDMANN CURE NOT ESTABLISHED

PUBLIC HEALTH SERVICE GIVES REPORT—

Does Not Merit Confidence of Public—Has Injured White Plague War

WASHINGTON, May 9.—The public health service observations, so far, into the condition of patients inoculated by Dr. F. F. Friedmann with his tuberculosis vaccine, do not "justify that confidence in the remedy which has been inspired by widespread publicity," in the opinion of the surgeons who have conducted the government's investigation. This first authentic and official conclusion from the tests was announced here today before the National Association for the Study and Prevention of Tuberculosis by Dr. John F. Anderson, director of the government's hygienic laboratory, and Dr. A. M. Stimson, another public health surgeon, who were detailed to observe the progress of the Friedmann patients at Mount Sinai hospital in New York.

"We believe that at the present time," says their report, "we are not as yet in a position to express an opinion based on the present conditions under observation. The disease for which the remedy is used is prolonged and is characterized by periods of advancement and retrogression. It is also one in which psychic influences are a powerful factor. Time is therefore necessary properly to evaluate the effect of therapeutic measures.

"We must not lose sight of the possible therapeutic value of this preparation and, on the other hand, it is necessary to guard against too great an optimism in respect to its merits. Without presenting in detail the condition of patients under observation we are in a position to state that the facts thus far observed don't justify that confidence in the remedy which has been inspired by widespread publicity.

Public Harmed.

"In our opinion, harm may have been done by this undue publicity, insofar as it has lessened the confidence of the tuberculosis persons in well recognized methods of treatment or interrupted their use, and we are constrained to advise against any lessening of those well-known measures which not only had effected cures, but which have reduced the incidence of the disease. We are aware that Dr. Friedmann does not wish to be judged scientifically on newspaper statements, and he would undoubtedly disclaim responsibility for certain of those which have appeared. Nevertheless, it is on those that the public bases its opinion until replaced by reliable and unbiased scientific pronouncements supported by convincing data.

"In our series of patients, Dr. Friedmann has almost exclusively made use

(Continued on Page Two.)

JAPAN SUBMITS FORMAL PROTEST

NATURE COMMUNICATION NOT MADE PUBLIC

Cabinet Will Hold Another Conference With Viscount Chinda This Morning

WASHINGTON, May 9.—Negotiations between America and Japan regarding the California land legislation formally were initiated today when Secretary Bryan had two meetings with the Japanese ambassador at the state department. While there had been a number of exchanges between the two officials since the inception of the California legislation, until today they had been informed and based upon the desire of the Japanese government to avert an open issue.

Today, however, in anticipation of the consummation of the legislation, the Japanese government handed in its formal protest which was considered by the government and the cabinet and found sufficiently weighty to call for deliberate treatment. So it was arranged that Viscount Chinda again should meet Secretary Bryan at the state department at 9:30 o'clock tomorrow morning by which time the secretary may be in a position to give an answer to the communication.

Nature Protest Not Made Public.

The nature of the Japanese objections only can be surmised as, by mutual agreement, the parties to the conference refrained from discussing it. That it is based upon the general charge that the California law, awaiting Governor Johnson's signature, would discriminate against Japanese subjects, is believed to be certain. It is not known whether a violation of the treaty is alleged or a broad charge made that the principles of international law have been disregarded. However, the entire correspondence so far had on this subject soon will be given to the public in the United States as well as in Japan.

After his second short conference with the Japanese ambassador, Secretary Bryan departed for New York to deliver a speech at a banquet there tonight on the subject of peace, intending to start on his return trip at midnight, in order to keep his engagement with the ambassador for tomorrow morning.

TARIFF BILL IS HARBINGER PANIC?

Senator Smith of Michigan Sees Dark Days Ahead If Act Passes

SUGAR INDUSTRY IMPERILED

Bitter Opposition Is Launched as Soon as Bill Reaches the Senate

WASHINGTON, May 9.—Republicans of the senate leaped eagerly into their fight against the Underwood tariff bill when it was brought over from the house today, and precipitated an issue by attempting to overrun the decision of the Democrats to consider the measure without public hearings.

Forecasting the assault that the Republicans propose to wage against the schedules from agate to zinc, Senator Penrose sought to have the bill referred to the finance committee, with instructions for public hearings after Senator Simmons, chairman of the committee, had moved for reference without instructions.

Action on this phase was postponed when the senate adjourned until Tuesday, several Republican leaders predicting that they would win their contention and that public hearings would be forced over the heads of the finance committee. Democratic leaders, however, disputed this prediction.

Dark Days Predicted.

Speaking to the Penrose amendment, Senator William Alden Smith of Michigan, in a vigorous appeal for consideration of the bill in the open instead of in "the darkness and gloom" of the committee room, assailed the tariff bill. He declared that it would result in a repetition of "dark days" that followed the Wilson bill; that the sugar industry would be ruined; that other industries would suffer, and that already business was failing off rapidly throughout the country.

Charging that free sugar in three years would give the American Sugar Refining company and the Federal Sugar Refining company an option which they would foreclose on the property of the beet sugar interests, their only domestic rivals, Senator Smith declared that the beet sugar industry, in which 15,000 persons in Michigan alone were interested would be wiped out.

"If the American Sugar Refining company and the Federal Sugar Refining company," said Senator Smith, "have made an alliance with the Democratic party, it is an unholy alliance. Men who have not shirked in committing crimes to increase the volume of their business, and who are now responding to the will of the law, make very poor allies for any political party."

CHINA JIM GIVES $1,000 TO CHRISTIAN COLLEGE

James Bofunda, "China Jim," for many years a merchant of Colorado Springs, is one of the strongest backers of the Canton Christian college, at Canton, China, and is working actively in America in behalf of that institution. This became known yesterday when he exhibited a scholarship in that institution, which was sent him because of a contribution he made to the fund for the building of dormitories at the college, and which he can grant to any one he chooses. The scholarship is good for 10 yearly tuitions at the college, and China Jim will use it for the two eldest of his three small sons, insuring them each five years schooling at the Canton college.

The contribution to the dormitory fund, which amounted to $1,000, was made some time ago, when China Jim was visiting in his own country. The interest there in education and colleges has sprung up of late, he says, and the people think much more of them than they used to. The college, however, was having a hard time getting funds, and China Jim contributed a great deal, besides the money for the dormitory fund, to help keep it going. The scholarship contributions were one of the plans adopted by the college to get more contributions.

Is Working for Institution.

Since his return to this city, China Jim has kept up his interest in the college, and is working actively for it. Herbert E. House, one of the trustees of the institution, who is in this country in its interests, consulted with China Jim when he was visiting in this city a short time ago. China Jim will soon be in a position to receive contributions for the college and forward them to his native land.

The scolarship is printed on paper, in English on one side, with the writing duplicated in Chinese on the other. There are 10 coupons attached to it each one of them good for a year's tuition, though none of them will be good if presented later than 15 years from now. The scholarship is headed "Canton Christian College," and reads:

"In recognition of the generosity of Mr. James Bofunda of Colorado Springs, Colo., in giving $1,000 to the fund for the building of dormitories for the Canton Christian college, he is given the privilege of nominating one or more students, who shall, in total,

(Continued on Page Four)

NewspaperARCHIVE®

AFTER TRYING THE REST TRY THE BEST

Agnew
DYERS & CLEANERS

PHONE MAIN 715

We meet all competition in low prices and quality of work.

At The Theatre

MADAME NAZIMOVA

The coming engagement of that brilliant and distinguished Russian actress, Madame Nazimova, at the Grand Monday, May 12, is an event of more than ordinary interest, for Charles Frohman is to present her in one of the season's biggest successes, "Bella Donna," in which she scored a veritable triumph during its New York engagement at the Empire theater. "Bella Donna" has been adapted to the stage by James Bernard Fagan, from the novel of the same name by Robert Hichens, and as Mrs. Chepstow (Bella Donna), the passionate and poisoning heroine, Madame Nazimova is said never to have been seen to better advantage. Mr. Frohman has made a particularly elaborate and handsome production for "Bella Donna." The first act is a handsome dark-red interior, richly furnished, supposed to be the consulting room of a London physician. The second, third and fourth acts are all placed in Egypt, and the scenic artist has produced some really remarkable settings. The second act shows the interior of the villa on the Nile, the drawing room, in black and gold, and so faithful is the reproduction that the furniture, when not oriental, is all of the French model, which has retained its popularity in Egypt ever since Napoleon's memorable visit. The third act shows the deck of the "Loulia," on the Nile itself. The river is pictured in the distance and the lighting effects are said to be most atmospheric. The last act is a garden scene, and is typical of its Egyptian locality.

YSAYE WINS TRIUMPH AT RECITAL

Violinist Returns to City After Eight Years, Shows Nobility and Mature Authority in Playing.

Emile Frances Bauer, in the New York Evening Mail.

New York music lovers yesterday afternoon and last evening witnessed two of the most sensational features the season will offer. That many appreciated these opportunities was shown by the fact that at Carnegie hall, where Ysaye played, and at the Metropolitan, where Titta Ruffo made his first appearance in this city, the houses were crowded to capacity.

The return of Ysaye after an absence of eight years was most interesting, because, in the meantime, a new phase has come upon the world. Extraordinary violin playing has been heard by players of extreme youth, who have demonstrated at what an early age significant art may be achieved. When Ysaye appeared yesterday afternoon, he was received with delight and with much affection, because in the audience was a great number of his pupils and a still greater number for whom Ysaye created a standard.

Before many measures had been played, the great Belgian demonstrated the tremendous value of maturity, and the power of the authority behind his interpretations and treatment of the instrument. Much of his playing had a real sublimity, and all of it had nobility, dignity and the splendid poise of a great artist, with a still greater message.

The reverence with which he approaches his art is easily imparted to his hearers, and his program was completely in keeping with the highest ideals of a musician, and one who feels his duty as a teacher.

His program contained sonatas by Veracini and Geminiani, Italians of the same period, a chaconne by Vitali with organ accompaniment, and Mozart's concerto in G major. The closing group included two compositions of his own and the well-known Rondo Capriccioso by Saint-Saens. In the adagio of the concerto Ysaye arose to the most tender, the most appealing moments that are within the power of a violinist. His own cadenzas in this concerto called for marvels of technical skill, which he supplied in abundance. The audience kept him playing "extras" until far beyond a reasonable hour.

MADAME NAZIMOVA
Who Comes to the Grand Opera House, Monday, May 12, in "Bella Donna."

Wulff's
OXFORD SPECIALS

$1.95

For a few days we offer a large lot of Women's Fine Oxfords in $3.50 and $4.00 Samples at

$1.95

The lot includes Tan, Black, Patent, Gunmetal and Suede, and Velvet. Practically all are in small sizes.

HIGH SHOES AT SAME PRICE

WULFF'S FOOT FORM SHOES
118 SO. TEJON ST.

BOYS' BASEBALL, INDIAN AND COWBOY SUITS

We are showing a complete line of Baseball, Cowboy and Indian Suits for boys. **On display in Basement Toy department. See display in Side Window.**

GIDDINGS & KIRKWOOD
SUCCESSORS TO
GIDDINGS BROS

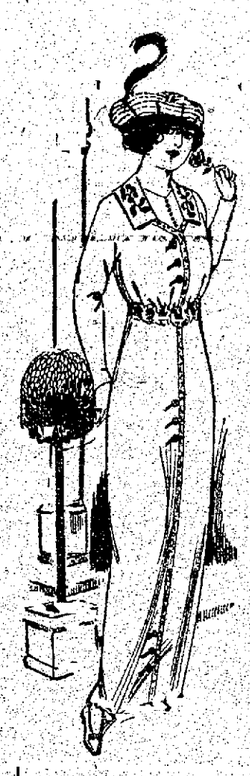

Special Sale of Dresses

Offering Unusual Values

A SALE of dresses today and Saturday that embraces the best values offered this season. These dresses are in Bedford cords, Serges, Shepherd checks, striped worsteds, and cream white. All new models tastefully trimmed and well tailored. They are productions from some of New York's best manufacturers. On sale at following price reductions.

$9.00 and $10.00 Dresses on sale at $5.00
$15, 16.50 and 18.50 Dresses on sale at $9.00
22.50 and $25 Dresses on sale at 12.50

SEE WINDOW DISPLAY

$1.00 and $1.25 Fancy Silks 59c Yard

This lot of Silks consists of the season's newest and best color combinations, in neat stripes, checks, plaids and figures, in messalines, louisines and taffetas; suitable for dresses, waists, petticoats, linings, trimmings, etc. 24 to 27 inches wide. Regular values $1.00 and $1.25 yard. Sale price, per yard 59c

Trimmed Hats $4.45

Our popular price Hats have already won favor with discriminating buyers. The assortment we are now showing at $4.45 is causing still more enthusiasm. At this price they are unusual in style, quality and workmanship. They are the season's smartest shapes, good quality trimmings, and trimmed in the newest ideas of the season. A wonderful assortment to choose from at 4.45

Children Cry
FOR FLETCHER'S
CASTORIA
Children Cry
FOR FLETCHER'S
CASTORIA
Children Cry
FOR FLETCHER'S
CASTORIA

FOUR LOCAL DELEGATES AT CHARITIES CONFERENCE

Colorado Springs will have four delegates at the National Conference of Charities and Corrections, to be held in Seattle July 12. Wood F. Worcester, agent of the local Associated Charities, and Mrs. Worcester and the Rev. and Mrs. W. W. Ranney are making arrangements to attend the sessions, which promise to be the most interesting and instructive ever held by the conference. All questions dealing with charitable and correction work will be discussed. About 300 delegates are expected to attend.

In its advance advertising literature of the convention, the association advises delegates and friends to stop over and visit in Colorado Springs for a few days.

To Vote on Proposed Constitution Monday

A complete new constitution, including offices for women and the honor system in examinations, will be voted on by the student body at Colorado college Monday, and considerable interest is shown. The new constitution proposes to make the offices of vice president and secretary filled by women, a change that is somewhat radical. The most discussed change is the honor system proposition, which was defeated by a student vote two years ago.

The election of officers of the student commission will be held May 23. No nominations for these places have been made.

IMPROVE COUNTY ROADS

A concrete strip 242 feet long, 16 feet wide and a foot thick is being laid across "Jimmy Camp" creek on Farmers road east of Colorado Springs by the county commissioners as a means of making safe one of the most dangerous points on El Paso county roads. The strip is being laid in steel, and it is expected that the work will be completed next week. A number of persons have had narrow escapes in crossing the creek at this point in times of high water.

Within the next few days the county commissioners will ask for bids for a 100-foot concrete bridge across Squirrel creek, 2½ miles southwest of Peyton, on the Lincoln highway. Plans for the bridge have been drawn by the county surveyor.

PERFECT ORGANIZATION OF IMPROVEMENT SOCIETY

There will be a meeting at the Washington school annex tonight at 8 o'clock, for the purpose of organizing the West Side Improvement society. Mayor McKesson will deliver an address, and the committees appointed last week to draft a constitution and by-laws will report. All residents of the west side and all members of other organizations interested in the same work are invited to be present.

Societies and Clubs

The banquet to be given at the Acacia hotel next Tuesday night for visiting members of the order at the state council by Duquesne council No. 12, Jr. O. U. A. M., will be open to friends of members, according to plans arranged by the committee in charge. An invitation to the public also is extended for the opening session of the state council Tuesday morning. The meetings will be held at the Acacia hotel.

A get-together banquet will be held this evening by the local lodge of Moose at the new home. A number of addresses will be made and elaborate plans are being made for the affair. Visiting members are invited.

The regular meeting of Colorado Springs circle No. 652, Women of Woodcraft, will be held this evening. All members are requested to be present, as the question of changing the meeting night will come up for consideration.

El Paso lodge No. 13, A. F. and A. M., will hold a stated communication tonight at 7:30 o'clock. Visiting Masons are invited.

Credito Homestead No. 90 will give a social dance and card party tonight in K. P. hall. All members and friends are invited.

Crystal temple No. 5, Pythian Sisters, will meet in regular session tonight.

SPRINGS AUTOISTS MAKE QUICK TRIP TO NEW MEXICO

From Colorado Springs to Albuquerque, N. M., a distance of 441 miles, in 20½ hours' actual running time is the record made by two local autoists, R. J. Reiss and H. J. Frantz. The young men are enthusiastic over road conditions between this city and New Mexico points. They left here last Friday and reached Albuquerque at noon Sunday.

N. D. Clark, age 21, has been appointed municipal judge in Brainerd, Minn.

FACTS ABOUT "BEN BOLT"

From the Kansas City Journal.

The familiar song, "Ben Bolt," was written in 1842. Dr. T. D. English, its author, then residing in Philadelphia.

Within a year the poem had been reprinted in England. In 1848 a play was brought out in Pittsburg called "The Battle of Buena Vista," in which the song of "Ben Bolt" was introduced.

Nelson Kneass adapted a German melody to the lines and they were sung in the play. The drama died, but the song survived.

A music publisher in Cincinnati obtained the copyright and it was the business success of his career. In theaters, concert rooms, minstrel shows and private parlors nothing was heard but "Ben Bolt." It was ground on street organs and whistled on the streets, and "Sweet Alice" became the pet of the public. The song went abroad and obtained great popularity in England. The streets of London were flooded with parodies, answers and imitations, printed on broadsides and sung and sold by curbstone minstrels.

In the course of time many changes have been made in the lines of the song, and the version now generally sung differs very materially from the song as it was first written by Dr. English.

The women of Portland, Ore., are taking steps to form a corporation so that they can have a public market.

Paris bakers are united in maintaining a laboratory where the materials made use of by them may be tested.

The Gold Dust Twins' Philosophy

ONE day, when Mr. Jones returned with what his weekly toil had earned, he found his little wife in tears and mood not suited to her years. It seemed the cook had bade "adieu," likewise the washerwoman, too.

Gold Dust as Strike Breaker

At first within the House of Jones there followed sad despondent moans. No hopeful word could reconcile, no honied kiss inspire a smile. "I never knew before" said she, "how horrid household cares could be."

"Upon my word I'm up at six and working still as midnight ticks. I scrub and run and wash and shine to keep the little things in line, and yet around me here and there I see undone another share. I almost feel as if I'd like to join the other ones on Strike. Some morning try it—get a mop; go through from cellar to the top, and I will venture you must see, the greater burdens fall on me."

Another "Reform Movement"

Now Mr. Jones was passing wise and later, sprang a glad surprise. Through friends who praised the "GOLD DUST WAY," he brought a package home one day.

From tears to sunshine, Wifey now has found the good of "Knowing How" and striking servants fail to stir, the placid calm content of her.

The Gold Dust Twins

Stork and Cupid Cunning Plotters

Many a New Home will Have a Little Sunbeam to Brighten it.

There is usually a certain degree of dread in every woman's mind as to the probable pain, distress and danger of child-birth. But, thanks to a most remarkable remedy known as Mother's Friend, all fear is banished and the period is one of unbounded, joyful anticipation.

Mother's Friend is used externally. It is a most penetrating application, makes the muscles of the stomach and abdomen pliant so they expand easily and naturally without pain, without distress and with none of that peculiar nausea, nervousness and other symptoms that tend to weaken the prospective mother. Thus Cupid and the stork are held up to veneration; they are rated as cunning plotters to herald the coming of a little sunbeam to gladden the hearts and brighten the homes of a host of happy families.

There are thousands of women who have used Mother's Friend, and thus know from experience that it is one of our greatest contributions to healthy, happy motherhood. It is sold by all druggists at $1.00 per bottle, and is especially recommended as a preventive of caking breasts and all other such distresses.

Write to Bradfield Regulator Co., 181 Lamar Bldg., Atlanta, Ga., for their very valuable book to expectant mothers. Get a bottle of Mother's Friend to-day.

FIGHTING SON OF A FIGHTING KING.
Crown Prince Danillo, the eldest son of King Nicholas of Montenegro, who is his father's chief military aide and who is at the head of a body of 10,000 gallant fighting men, ready to fight to the death against the whole of Europe.

NEWSPAPER ARCHIVE®
NEWSPAPER ARCHIVE®

The Gazette brings you the news of the world every morning in the year—carefully edited, complete but concise, and effectively displayed.

COLORADO SPRINGS GAZETTE

Sun rises today, 4:56; sets, 6:40. Mean temperature yesterday, 45. W[illegible] today [illegible]. Sunshine yesterday, 7 per cent of possible.

NO. 11,928 12ND YEAR — COLORADO SPRINGS, COLO., SATURDAY, MAY 10, 1913—TWELVE PAGES. — PRICE FIVE CENTS

U. S. MUST SET EXAMPLE PEACE

State Historical and Natural History Society

--BRYAN.

Three Great Forces at Work Throughout the World to End All Wars

EXPLAINS THE WILSON PLAN

Cardinal Gibbons Sends Message Urging Closer Relations With England

NEW YORK, May 9.—William J. Bryan, speaking at a dinner given tonight in honor of the foreign members of the international conference that is arranging the celebration of 100 years of peace among English speaking people, declared "that the peace plan offered by President Wilson to all nations is the latest and longest step towards peace."

"It contemplates time for investigation and deliberation," he said, "and this makes the possibility of war remote."

Mr. Bryan's subject was "Progress toward Peace." He said that the part of the United States in the cause of necessity must be large because "more than any other nation it had a population which is attached by blood to nearly all other nations."

Peace for all time between the United States and Great Britain was the keynote of other addresses of the evening, delivered by Sir Edmund Walker of Canada, Sir George Houstoun Reid of Australia and Judge George Gray of Delaware. Tonight's function marked the last of many that have engaged the delegates here for the last week. Tomorrow they start for Boston.

Three Great Forces at Work.

Josepr H. Choate, former ambassador to Great Britain, acted as toastmaster. At his left sat the new British ambassador, Sir Arthur Cecil Spring-Rice, and on his right M. Dagama, the Brazilian ambassador, dean of the diplomatic corps at Washington.

Mr. Bryan was introduced after the banqueters had drunk a toast to the king of England and the president of the United States.

The secretary of state said in part:

"We have three great forces at work throughout the world, forces that work constantly and irresistibly and every one of these forces makes for peace. I bring them before you—a growing intelligence, an increasing understanding of the doctrine of brotherhood and a growing power of the people to control their destinies through the control of their government. This nation must be willing to extend its hand to all those who come from any direction in the interest of peace. No nation shall outstrip us in its advocacy of peace.

U. S. Must Set Example.

"No other nation is better situated or better prepared to set an example in the interests of peace than this, and I am glad on this occasion to make reference to the act of our president that embodies this thought in language.

"Two weeks ago yesterday at his direction I summoned the representatives of 38 nations represented at Washington that I might for him simultanously present through them to their governments a proposition in which the president expresses not only his willingness, but his desire to enter into agreement with every other nation, great or small, that so far as our nation and that contracting nation is concerned there will be no war, no declaration, no commencement of hos-

(Continued on Page Two.)

CASCADE ASSEMBLY TAKES OUT OPTION

Plans Purchase Chautauqua at Glen Park, Including Cottages, Bath Houses

The Cascade Baptist assembly, which has held annual sessions at Cascade Canon for the last four or five years, has taken an option on the Chautauqua building and grounds at Glen Park, near Palmer Lake, together with a number of bath houses and cottages. The sale price is in the neighborhood of $5,000, and it is understood that the assembly probably will close the deal. In any event, the next conference, which begins July 26 and continues for two weeks, will be held at Glen Park instead of Cascade.

Although the Cascade assembly strictly includes only Colorado, scores of church workers from all parts of the country attend its conferences, many prominent leaders giving addresses. The officers are at work obtaining speakers for the next conference, and the program will be given out as soon as it is definitely arranged.

Dr. J. H. Spencer, pastor of the First Baptist church of Colorado Springs, is president of the assembly.

POLICE EXEMPT FROM ORDINANCE

HALL GIVES OPINION ON DAY OF REST MEASURE

City Attorney Hall Discusses Its Provisions Old Schedule Is Again in Effect

Enforcement of the day of rest ordinance in the police department, by which patrolmen were to be given one day off in every seven, was short lived, for yesterday City Attorney Hall gave it as his opinion that the new law does not apply to the police department or any other branch of municipal business.

Four patrolmen were given a day off Thursday, and four more for a part of yesterday—then the city attorney's opinion was read at the meeting of the council yesterday. When council adjourned at noon Commissioner Johnson directed that the police department forget the day of rest ordinance, so far as its members were personally concerned, and the old schedule of days on duty was resumed again in the afternoon.

City Attorney Hall is of the opinion that the day of rest ordinance specifically exempts those engaged in such work as that of the police department and that it would be absurd to place any other interpretation on the provisions of the new law. His opinion is as follows:

City Attorney's Opinion.

To the City of Colorado Springs:

The mayor and commissioner of public safety have submitted to me the question of whether or not an ordinance entitled "An Ordinance Relating to a Day of Rest" applies to the department of police.

Section 1 of that ordinance prohibits the engaging in certain specific work, and concludes with the general prohibition against engaging "in any labor on Sunday whereby a meeting or the public are disturbed unless required by necessity." There is certainly nothing in this section that applies to labor performed by a police officer in his official capacity.

Section 2 relates to the keeping open of stores and makes certain exceptions. This section clearly does not apply to the department of police.

Section 3 relates to the care of property on Sunday, and makes the specific exception that nothing in the ordinance "shall be construed as prohibiting the doing of anything necessary . . . for the preservation of life or property or for the welfare of the general public on Sunday."

It might be easily inferred that the framers of this ordinance had the work of the police in mind when they made this exception and were expressly excepting them from the prohibitions of labor contained in the ordinance. The work of the police is essentially for

(Continued on Page Four.)

PLAN TO MAKE PARK OF GROUND WEST OF RIO GRANDE TRACKS

A campaign to convert "Little Kansas," the strip between the Huerfano and Bijou viaducts and just west of the Rio Grande tracks, into a park much like Monument Valley park, adjoining, has been launched by the West Side Improvement society, which perfected its organization last night by the adoption of a constitution and by-laws and the election of permanent officers. All temporary officers chosen a week ago were made permanent, as follows: Miles Cook, president; Charles Taylor, vice president; Charles Brown, secretary, and Mrs. W. D. Helmer, treasurer.

It was declared that A. Parrish, owner of the tract of land in question, is willing to donate it for a park, and President Cook was authorized to appoint a committee, to be named later, to take up the matter. Mr. Parrish, who lives nopresident, will be communicated with, and, if his cooperation is assured, the park commission may be approached.

A street committee also will be named shortly by the president, and its first efforts will be directed toward obtaining sidewalks for Huerfano street between the viaduct and McKinley place, at the top of the hill, just west of the viaduct.

Mayor McKesson and County Judge Kinney, both residents of the west side and members of the society, made addresses last night. The mayor said that the organization should have three main objects—educational, physical and social development. Educational development, he declared, should be undertaken by the society both with regard to the schools and the members of the organization themselves. He said that social relations should be cultivated so that the members may get into closer touch with each other, to their mutual benefit. Civic improvement, including betterment of conditions as to streets, sidewalks, parks, houses, etc., he placed under the head of physical development.

Judge Kinney laid great stress on the importance of civic improvement. He cited Manitou, which, he said, has attracted much more tourist business by reason of its added sidewalks and general "sprucing up" of houses and yards. Colorado Springs also should look to its improvement, he declared, and the west side, especially, through which tourists pass on their way between this city and Manitou, should be made as attractive as possible.

The meeting was held at the Washington school annex, where another meeting will be held Friday night, May 23. At this time standing committees for the year will be appointed.

SOCIALIST EDITOR AND STAFF ARRESTED

Also, Plant Is Confiscated, Because of Activities in Strike District

HUNTINGTON, W. Va., May 9.—W. H. Thompson, editor of the Socialist and Labor Star; Elmer A. Rumble, a reporter, and R. M. Kephart, George Gillespie and F. M. Strum, connected with the paper, which was confiscated at 2 o'clock this morning by the military authorities acting under orders of Governor Hatfield, were taken to Charleston late today.

An attack directed against Governor Hatfield in connection with the coal strike troubles of Kanawha county, under martial law, recently printed in the Socialist publication, caused the raiding of the plant and the arrests. The warrant authorizing the militiamen to take the men into custody does not provide that they be brought to trial, but orders that they be arrested and confined in the county jail as long as necessary, or until further orders from the governor.

The mailing list, proof sheets and records of the Socialist and Labor Star were confiscated, and the type pied, it is alleged.

Business Manager Paroled.

CHARLESTON, W. Va., May 9.—Messrs. Thompson, Rumble, Kephart, Gillespie and Strum, arrested at Huntington, W. Va., early today, reached here tonight in charge of military officers. Governor Hatfield paroled F. M. Strum, the business manager of the paper. Strum was informed through Adjutant General C. D. Elliott that the governor did not desire to put the paper out of business or prevent the operation of the plant, "if conducted properly and ceased to aid and abet lawlessness." Strum accepted the conditions. The others, however, are being detained.

BANKER REPRIMANDED FOR ASSAULTING SIMS

Such Conduct Might Warrant Murder, Suggests Speaker Clark to Glover

WASHINGTON, May 9.—Charles C. Glover, the Washington banker, who recently attacked Representative Sims of Tennessee on account of a speech delivered in the house, was brought before the bar of the house late today and reprimanded by Speaker Clark for violating the privileges of the house. A resolution authorizing the banker's arrest had been adopted a few minutes before with only four dissenting votes. When brought in by the sergeant-at-arms Glover read an apology saying that his act was committed under great stress of feeling and he did not know he was affronting the house.

This was the first time in nearly 40 years that an outsider had been arraigned before the house for contempt. The assault occurred in Farragut square on April 18, when Representative Sims and Mr. Glover met for the first time after the former had made a speech in the house severely criticising Mr. Glover in connection with the proposed sale of certain District of Columbia real estate to the government.

Apologizes for Act.

During the debate on the report of the committee which investigated the incident Mr. Glover waited in the office of the sergeant-at-arms. He was brought in as soon as the resolution was adopted and arraigned before the speaker's rostrum. When asked

(Continued on Page Four)

S. S. Stewart, Old Resident, Former Police Capt., Dies

Samuel S. Stewart, aged 61 years, for 20 years a resident of Colorado Springs and one of the best known railroad men in the state, died from kidney disease in a Pueblo hospital at 5 o'clock yesterday morning. The body was brought here in the afternoon, and funeral arrangements await the arrival from the south this morning of his stepdaughter, Mrs. Frank E. Johnson, of this city, wife of President Johnson of the Newton Lumber and Manufacturing company. He also is survived by his widow, Mrs. Lena Stewart.

Mr. Stewart was police captain of Colorado Springs during the Hall administration. He was engaged in various occupations after his retirement from the department, and about two years ago leased the Kennebec, on South Cascade avenue. For many years prior to his residence in this city he was yardmaster for the Rio Grande at Pueblo. In his earlier days he was a conductor, running on many roads in Colorado and elsewhere, and was past chief of the Order of Railway Conductors. He was a charter member of Eureka lodge, Knights of Pythias, East St. Louis, from which city he came to Colorado.

PRES. WILSON SUBMITS NEW PARAGUAYAN TREATY

WASHINGTON, May 9.—President Wilson submited to the senate today a treaty of extradition between the United States and Paraguay. The convention is framed on the ordinary lines.

PRES. HUERTA REPUDIATES WILSON

American Ambassador Has No Diplomatic Standing in Mexico

MEXICO SEEKS BIG LOAN

Great Resentment Is Felt Against U. S. for Lack of Recognition

MEXICO CITY, May 9.—Keen interest is being displayed by the government and the public generally in what action the United States government will take as a consequence of the virtual repudiation of Ambassador Wilson today by President Huerta. The president made no statement either to Ambassador Wilson or to the public qualifying his statement that Mr. Wilson "diplomatically has no standing," but Foreign Minister de la Barra, who always has been desirous to placate dissensions, displayed an eagerness to minimize the incident.

Senor de la Barra said the declaration of President Huerta did not mean the severance of diplomatic relations between Mexico and the United States. He drew a fine distinction between the diplomatic representative who performs the full functions of his office and one who confines himself to routine matters, and said he apprehended no serious consequences from today's incident.

Wilson May Be Recalled.

Those close to the administration say they would not be surprised should the United States take Mexico at her word and recall Ambassador Wilson, but the opinion prevails that President Huerta is not prepared to go so far as to hand the ambassador his passports. That President Huerta, during his conference with Mr. Wilson, used much emphasis in explaining the position of his government and that his remarks were characterized by a firmness and warmth which clearly reflected his deep resentment against what he termed the unreasonableness of the Washington goverment in withholding recognition of the Mexican government, has been

(Continued on Page Two.)

DEMOCRATS SPLIT ON ORGANIZATION

PRES. WILSON FORCES ADJOURNMENT

Await Result of Conferences With Leaders As to the Course to Pursue

WASHINGTON, May 9.—The Democratic congressional committee acquiesced tonight in President Wilson's proposal for postponement of permanent reorganization, pending conferences to consider an increase of the representation of senators on the committee. This decision was reached after a session devoted chiefly to speeches urging the necessity for harmonious action of the Democrats in the next congressional campaign.

The committee adopted a motion of Representative Johnson of Kentucky, the most conspicuous candidate for the chairmanship, that the retiring chairman, Representative Lloyd of Missouri, and retiring secretary, Representative Page of North Carolina, act as the temporary chairman and secretary until the organization is perfected, and that they be empowered "to confer with President Wilson, the

(Continued on Page Four.)

HINDU WORSHIPS AT SHRINE OF POET WHO DIED IN THIS CITY

Most of the scenic attractions of the Pikes Peak region yesterday were pitted against the house where a poet died, and the house where the poet died won. Basanta Koomar Roy, a high-caste Hindu formerly of Calcutta, spent much of the short time he had to stay here yesterday in searching out and visiting the house where William Vaughn Moody, one of the best of the recent American poets, died three years ago. The Indian arrived in Colorado Springs late Thursday night, and left this city for Denver yesterday afternoon, but he carried with him a picture of his own taking of the old D. G. C. McNeill house on West View place, where Moody died in 1910. Roy went on the Pikes Peak trip in the morning, and in the afternoon visited

(Continued on Page Four.)

NEWSPAPER BEST FOR ADVERTISING

So Says Prof. Breitwieser to Merchants in Talk on "Psychology of Advertising"

Advertising from various angles, but more particularly from the thoroughly practical point of view, was discussed at the regular monthly meeting of the retail merchants division of the Chamber of Commerce last night by Prof. J. V. Breitwieser of Colorado college. His subject was "The Psychology of Advertising," and he spoke not only from a scientific study but from practical experience and from demonstrated results.

Local newspapers were classed as the most effective medium for the retail merchants, with street car cards and circulars useful only for certain temporary results.

"Advertising is being organized in a definite way to prevent waste," he said. "It has been estimated that the waste which could be saved by scientific advertising amounts to from 15 to 18 per cent, which means that $200,000,000 is being spent every year uselessly. The American people have the advertisement reading habit. You can't simply say things in a dry-bones fashion and expect people to read the ad. You should never display the repelling things; an optimistic tone brings a positive reaction. The advertisement poorly written repels just as a dingy, crowded store. Tests have determined what proportions in space bring the best results."

He analyzed the various instincts to which the advertiser should appeal, such as the preservation of self and kind, the collecting instinct, the recreation idea, the constructing instinct, the parental instinct and the gregarious instinct. He pointed out many glaring mistakes in advertisements, and gave me some helpful "don'ts." He emphasized the value of illustrations and of the proper placing of them in the advertisement.

Professor Breitwieser's address was the principal feature of the meeting, which was held at dinner at the chamber of Commerce rooms. Plans of the trade and industries committee relative to Home Industry week were presented and met with the hearty approval of the merchants, who pledged their active cooperation to make the plan a complete success. It was reported that a large number of windows have been donated for the week, while the number of entries from manufacturers has been most gratifying.

In the absence of President B. S. Kauffman, Vice President J. C. Johnson presided at the meeting. Forty merchants were present.

CRACKSMEN WRECK BANK AND ESCAPE

FORT SMITH, Ark., May 10.—(Saturday.)—Three men entered the First State bank at Bonanza, 16 miles southeast of here, at 1:30 o'clock this morning, dynamited the safe and escaped on horseback with a sum estimated to be between $1,500 and $2,000. The robbers headed toward Fort Smith. A posse left here at 2 o'clock to meet them.

The Bonanza bank is the third to be attacked in this section within a week. The Farmers bank at Cowlington, Okla., was robbed early this week and two days later cracksmen wrecked the interior of the People's bank at Westville, Okla.

Five Business Men of This City Will Furnish Own Light

Following its organization a few days ago, the Local Light association, formed by Colorado Springs business men, will hold another meeting at 2 o'clock this afternoon in the law offices of McKesson & Turner, Mining Exchange building.

The purpose of organization, it was declared by one of the officers of the company yesterday, is to put in an independent electric lighting plant in the business district, and for the present, at least, to furnish electricity to those concerns which are represented by the officers of the new company.

The officers are: G. M. Boyles, president; Earl Tucker, vice president; W. Donaldson, secretary; D. Y. Butcher, treasurer, and J. E. Tompkins, director. In the order named these men are either the owners or representatives of the Brunswick billiard parlors, Tucker's restaurant, Robinson Drug company, D. Y. Butcher Drug company and Princess theater, and it is their plan to generate sufficient electricity in an independent plant to furnish all the current used by their places of business.

The plant is to be installed in the basement of the Brunswick, and it is proposed to use oil as fuel for operating. Experts have been consulted as to the cost and feasibility of the plan, and all details of installing the system and operating it have been worked out in detail. The equipment, according to estimates, will cost about $5,000 in place, and those connected with the company declare that in a year's time the saving on present electric bills will be almost as much as the cost of the new plant.

FRIEDMANN CURE NOT ESTABLISHED

PUBLIC HEALTH SERVICE GIVES REPORT

Does Not Merit Confidence of Public Has Injured White Plague War

WASHINGTON, May 9.—The public health service observations, so far, into the condition of patients inoculated by Dr. F. F. Friedmann with his tuberculosis vaccine, do not justify that confidence in the remedy which has been inspired by widespread publicity," in the opinion of the surgeons who have conducted the government's investigation. This first authentic and official conclusion from the tests was announced here today before the National Association for the Study and Prevention of Tuberculosis by Dr. John F. Anderson, director of the government's hygienic laboratory, and Dr. A. M. Stimson, another public health surgeon, who were detailed to observe the progress of the Friedmann patients at Mount Sinai hospital in New York.

"We believe that at the present time," says their report, "we are not as yet in a position to express an opinion based on the present conditions under observation. The disease for which the remedy is used is prolonged and is characterized by periods of advancement and retrogression. It is also one in which psychic influences are a powerful factor. Time is therefore necessary properly to evaluate the effect of therapeutic measures.

"We must not lose sight of the possible therapeutic value of this preparation and, on the other hand, it is necessary to guard against too great an optimism in respect to its merits. Without presenting in detail the condition of patients under observation we are in a position to state that the facts thus far observed, don't justify that confidence in the remedy which has been inspired by widespread publicity.

Public Harmed.

"In our opinion, harm may have been done by this undue publicity, insofar as it has lessened the confidence of the tuberculosis persons in well recognized methods of treatment or interrupted their use, and we are constrained to advise against any lessening of those well-known measures, which not only had effected cures, but which have reduced the incidence of the disease. We are aware that Dr. Friedmann does not wish to be judged scientifically on newspaper statements, and he would undoubtedly disclaim responsibility for certain of those which have appeared. Nevertheless, it is on those that the public bases its opinion until replaced by reliable and unbiased scientific pronouncements supported by convincing data.

"In our series of patients, Dr. Friedmann has almost exclusively made use

(Continued on Page Two.)

JAPAN SUBMITS FORMAL PROTEST

NATURE COMMUNICATION NOT MADE PUBLIC

Cabinet Will Hold Another Conference With Viscount Chinda This Morning

WASHINGTON, May 9.—Negotiations between America and Japan regarding the California land legislation formally were initiated today when Secretary Bryan had two meetings with the Japanese ambassador at the state department. While there had been a number of exchanges between the two officials since the inception of the California legislation, until today they had been informed and based upon the desire of the Japanese government to avert an open issue.

Today, however, in anticipation of the consummation of the legislation, the Japanese government handed in its formal protest, which was considered by the government and the cabinet and found sufficiently weighty to call for deliberate treatment. So it was arranged that Viscount Chinda again should meet Secretary Bryan at the state department at 9:30 o'clock tomorrow morning, by which time the secretary may be in a position to give an answer to the communication.

Nature Protest Not Made Public.

The nature of the Japanese objections only can be surmised as, by mutual agreement, the parties to the conference refrained from discussing it. That it is based upon the general charge that the California law, awaiting Governor Johnson's signature, would discriminate against Japanese subjects, is believed to be certain. It is not known whether a violation of the treaty is alleged or a broad charge made that the principles of international law have been disregarded. However, the entire correspondence so far had on this subject soon will be given to the public in the United States as well as in Japan.

After his second short conference with the Japanese ambassador, Secretary Bryan departed for New York to deliver a speech at a banquet there tonight on the subject of peace, intending to start on his return trip at midnight, in order to keep his engagement with the ambassador for tomorrow morning.

TARIFF BILL IS HARBINGER PANIC?

Senator Smith of Michigan Sees Dark Days Ahead If Act Passes

SUGAR INDUSTRY IMPERILED

Bitter Opposition Is Launched as Soon as Bill Reaches the Senate

WASHINGTON, May 9.—Republicans of the senate leaped eagerly into their fight against the Underwood tariff bill when it was brought over from the house today, and precipitated an issue by attempting to overrun the decision of the Democrats to consider the measure without public hearings.

Forecasting the assault that the Republicans propose to wage against the schedules from agate to zinc, Senator Penrose sought to have the bill referred to the finance committee, with instructions for public hearings after Senator Simmons, chairman of the committee, had moved for reference without instructions.

Action on this phase was postponed when the senate adjourned until Tuesday, several Republican leaders predicting that they would win their contention and that public hearings would be forced over the heads of the finance committee. Democratic leaders, however, disputed this prediction.

Dark Days Predicted.

Speaking to the Penrose amendment, Senator William Alden Smith of Michigan, in a vigorous appeal for consideration of the bill in the open instead of in "the darkness and gloom" of the committee room, assailed the tariff bill. He declared that it would result in a repetition of "dark days" that followed the Wilson bill; that the sugar industry would be ruined; that other industries would suffer, and that already business was falling off rapidly throughout the country.

Charging that free sugar in three years would give the American Sugar Refining company and the Federal Sugar Refining company an option which they would foreclose on the property of the beet sugar interests, their only domestic rivals, Senator Senator Smith declared that the beet sugar industry, in which 15,000 persons in Michigan alone were interested would be wiped out.

"If the American Sugar Refining company and the Federal Sugar Refining company," said Senator Smith, "have made an alliance with the Democratic party, it is an unholy alliance. Men who have not shirked in committing crimes to increase the volume of their business, and who are now responding to the will of the law, make very poor allies for any political party."

CHINA JIM GIVES $1,000 TO CHRISTIAN COLLEGE

James Bofunda, "China Jim," for many years a merchant of Colorado Springs, is one of the strongest backers of the Canton Christian college, at Canton, China, and is working actively in America in behalf of that institution. This became known yesterday when he exhibited a scholarship in that institution, which was sent him because of a contribution he made to the fund for the building of dormitories at the college, and which he can grant to any one he chooses. The scholarship is good for 10 yearly tuitions at the college, and China Jim will use it for the two eldest of his three small sons, insuring them each five years schooling at the Canton college.

The contribution to the dormitory fund, which amounted to $1,000, was made some time ago, when China Jim was visiting in his own country. The interest there in education and colleges has sprung up of late, he says, and the people think much more of them than they used to. The college, however, was having a hard time getting funds, and China Jim contributed a great deal, besides the money for the dormitory fund, to help keep it going. The scholarship contributions were one of the plans adopted by the college to get more contributions.

Is Working for Institution.

Since his return to this city, China Jim has kept up his interest in the college, and is working actively for it. Herbert E. House, one of the trustees of the institution, who is in this country in its interests, consulted with China Jim when he was visiting in this city a short time ago. China Jim will soon be in a position to receive contributions for the college and forward them to his native land.

The scolarship is printed on paper, in English on one side, with the writing duplicated in Chinese on the other. There are 10 coupons attached to it, each one of them good for a year's tuition, though none of them will be good if presented later than 15 years from now. The scholarship is headed "Canton Christian College," and reads:

"In recognition of the generosity of Mr. James Bofunda, of Colorado Springs, Colo., in giving $1,000 to the fund for the building of dormitories for the Canton Christian college, he is given the privilege of nominating one or more students, who shall, in total,

(Continued on Page Four)

NewspaperARCHIVE®

SOMEONE once told us that it was the folks who kept their opinions to themselves who were the surest to hold their friends. However, we are going to venture an opinion on the value of the clothes we sell, and take a chance, not on losing friends, but on making some new ones. It is our opinion that these particular clothes are the best value that we have ever seen. There, we've said it. Will you make us prove the assertion and become a friend? DO!

Remember the $15 and $20 Suit Store

We carry a full line of Gent's Furnishings, Hats and Caps.

It pays to Trade at The D&R Clothing Co. 23 N. Tejon Street

FREIDMANN CURE

of the intramuscular method alone in pulmonary cases, and a very considerable proportion of them have either developed no considerable infiltrate at all or have suffered from abscess formations. It is evident, therefore, that a very considerable portion of these patients may expect their treatment at the hand of Dr. Friedmann to extend over a long period.

"Concerning the cultures submitted to us we may state that a series of experiments is under way. The bacillus has been found to be an acid-fast organism, having properties quite different from those of any tubercle bacillus with which we are acquainted. It appears to be identical with an organism cultivated from a few loopfuls of the material used for injection which Dr. Friedmann permitted us to place on culture media in his presence.

Refused to Furnish Material.

"We requested Dr. Fiedmann to furnish us with a large amount of this material for examination, but this he has declined to do. We can state, however, that living acid-fast bacteria are being injected by the intramuscular and intravenous method, although we are ignorant of what medium they are suspended in or what additional substance or substances may be contained in the final mixture."

The report covers exhaustively the history of the Friedmann "cure" so far as the facts have been available to the public health service from the time of its announcement in Berlin in November, 1912, and reveals the efforts of the public health service to gather material from Dr. Friedmann for its investigation.

On the whole, Dr. Friedmann's reluctance to furnish certain details "were not satisfactory from a scientific standpoint," but the report says "in view of the great importance of the matter to tuberculosis patients throughout the country and in the hope that a valuable remedy might have at least been found to not only cure tuberculosis patients, but to prevent the disease, the conditions imposed by Dr. Friedmann were accepted. An additional reason for taking advantage of opportunities to make every study possible was the assurance by Dr. Friedmann of its harmlessness when injected into human beings."

No Cure Yet.

One of the conditions imposed by Dr. Friedmann, according to the report, was that he would furnish detailed information of the method of preparing his remedy when the public health board recognized favorable results in patients. The board found that under all the conditions imposed it would have opportunity only to study a culture of the bacteria said to be used in some way by Friedmann in the preparation of his treatment, to test its pathogenicity on the lower animals and observe the effect of the treatment of him of tuberculosis pations with his finished remedy. These limitations the investigators found unsatisfactory from the scientific standpoint. The report is careful to say that Friedmann's reticence has in no way been allowed to interfere with the judgment of the board of the effects which it has observed.

The government investigations are not finished, as the tests are being conducted in the hygienic laboratory here and the observations of the persons inoculated will be continued.

Immediately after the presentation of the public service report, a resolution was unanimously adopted declaring it to be the judgment of the association that "no specific cure for tuberculosis had yet been discovered to warrant the confidence of the public or the medical profession."

The Episcopal controversy between high and low churchmen has caught the Rev. Cyrus Townsend Brady, the novelist, who has been read all over the world. He has been asked to leave the Episcopal church and join the Roman Catholic church.

Saturday

Bargain Bulletin

Here are a few reasons for shopping here today:

HARDWARE DEPT.
America Alarm Clock, guaranteed for one year.....69c
Dry Climate Paint, qt....45c
Rubber Floor Varnish, qt. 75c

SEED DEPT.
Regular 5c package Flower or Garden Seeds.....3 for 10c
Get our prices on Bulk Seeds. Fine values in Flower and Vegetable Plants, all fresh, home grown.

STATIONERY DEPT.
6-inch Envelopes, 3 pkgs. 10c
Regular 5c Tablets...2 for 5c

CHINA DEPT.
38-piece set Johnson Bros. White English Ware for $1.98
16 C. P. Electric Globes, 2 for.....25c

SOAP COUNTER.
Lenox Soap, 8 bars for...25c
Matches, 2 boxes for.....5c
Toilet Paper, 3 10c rolls 25c

NOTION DEPT.
6-foot Window Shade...29c
100-yard spool Silk Thread 5c

2-Qt. Granite Coffee Pot

15c

ON SALE AT 3 O'CLOCK

New Lot
HARDY ROSE BUSHES, AT.....15c
Assorted Varieties Ramblers and Bush Roses.

The Emporium
10c STORE AND MORE

FOUR NEW YORK INSPECTORS GET YEAR IN PRISON

NEW YORK, May 9.—Dennis Sweeney, John J. Murtha, James E. Hussey and James F. Thompson, former police inspectors convicted of conspiring to obstruct justice to check graft revelation involving them, were sentenced today to serve one year in the penitentiary and pay a fine of $500 each. This is the maximum sentence.

Up to the moment that sentence was pronounced, the belief prevailed that one of the four would "squeal" to the district attorney on the man "higher up." If any of them had entertained such an intention, he masked it under a stolid front of calmness as he faced the bar. Reports that one of the four was bargaining with Mr. Whitman for a suspension of sentence and that the long sought guiding genius of the system would be brought to justice through a confession were still prevalent about the criminal court building after sentence had been pronounced.

It is not yet too late for one of the inspectors to save himself by an eleventh hour statement. No move of any sort looking to appeal was taken by any of the four prisoners today. An effectual club against appeal is held by the district attorney in the form of 19 indictments for bribery—felony—recently returned against the quartet.

"If the prisoners appeal, I will bring them to trial on the bribery charges," is the attitude taken by the district attorney. No assurance has been given that they will not be brought to book on these indictments anyhow, but each of the prisoner's lawyers is understood to have obtained the impression that the bribery charges will lie dormant in case there is no appeal.

The crime for which the four inspectors—highest uniformed officials in the department—were convicted was brought to light by the district attorney in his crusade against graft in the police department begun after the murder of Herman Rosenthal. George A. Sipp, a resort keeper, told Mr. Whitman that he paid regular protection money to collectors acting for Sweeney. When it came time for Sipp to testify before the grand jury it was found that he had fled the state. He was found at Atlantic City, brought back to New York and testified that Sweeney and his three co-defendants had raised a fund and hired him to remain out of the state.

The convicted men will be taken to Blackwells island this afternoon.

Nearly all the alcohol made in Russia which is derived almost wholly from potatoes, is used in the manufacture of intoxicants.

MISS MAC KINNEY, WHO HAS WORKED HARD FOR KINDERGARTENS

Miss Mabel A. MacKinney has just retired as president of the International Kindergarten union, which held its annual meeting in Washington. Under her administration for the past two years the organization has grown greatly, and she left the chief office with the union in a flourishing condition. During the meeting she presided with the dignity of a president of the United States senate, and parliamentarians in Washington—where they are plentiful—remarked that she was one of the best presiding officers they had known.

Miss MacKinney is a graduate of the Chicago Kindergarten college, now the National Kindergarten college, and at this time she is supervisor of the Brooklyn Free Kindergarten society, an unofficial organization which has done much to promote the interests of kindergarten work in connection with the public school system.

SUFFRAGETTES NOW PLAN PILGRIMAGE

Ministers Leave England on Long Cruise—Are Closely Guarded by Police

LONDON, May 9.—The Duke of Marlborough closed Blenheim palace today to the public, following the receipt of an anonymous letter revealing the existence of a suffragette plot to destroy the palace.

The National Union of Women's Suffrage societies is organizing an immense suffrage pilgrimage. Each of the 17 federations of the union will arrange for processions from all parts of the kingdom to London. The demonstration will culminate in a great meeting in Hyde park, July 26, and a service at St. Pauls cathedral the following day.

The Daily Mail, in an editorial today, suggests that the suffragettes could secure all they have at heart by organizing a woman's parliament or senate elected on representative lines by the women of the whole country. Such a body, the editorial says, although lacking in executive authority, could draft measures and, if it acted with sanity and judgment, it would acquire immense influence and its recommendations could not lightly be disregarded by the house of commons.

Ministers Leave England.

LONDON, May 9.—The apprehension of the authorities over the threats of the militant suffragettes to eclipse their destructive acts of the last week was manifested by the precautions which were taken this morning when Premier Asquith and first lord of the admiralty, Winston Spencer Churchill, accompanied by their wives, left Waterloo station on the Southwestern railway to join the admiralty yacht Enchantress, on which they are to make a long cruise in the Mediterranean.

A large number of naval aides, government departmental secretaries and railway officials surrounded the party formed by the cabinet ministers and those who came to bid them good-by. Beyond these there was an outer circle of detectives to protect the ministers from any undue attention by militant suffragettes or their male supporters. So great was the protecting force in the railway station that a demonstration by the suffragettes would have been impossible.

Mr. Asquith and Mr. Churchill intend to inspect the British garrisons and naval stations in the Mediterranean.

"General" Mrs. Flora Drummond, the militant suffragettes leader, who collapsed twice in Bow street police court during yesterday's proceedings against the principal officers of the Women's Social and Political union for conspiracy is very ill today from the effect of her privation during her hunger strike while under arrest. Her physician has advised her to undergo an operation.

PRES. HUERTA

(Continued from Page One)

established, though Ambassador Wilson has refrained from discussing it.

In the face of the statement of President Huerta that a loan had been arranged through English, Belgian, French and German bankers and was lacking only authorization by congress, there persists the opinion that recognition of the Mexican government by the United States is an essential condition to the consummation of the loan, and that this fact was the chief cause for President Huerta's break with Ambassador Wilson.

Washington Not Informed.

WASHINGTON, May 9.—No official statement was received today at the White house from Ambassador Wilson concerning the alleged protest made by Provisional President Huerta of Mexico against the failure of this government to recognize the Huerta government and thus remove alleged obstacles against the flotation of a Mexican loan. The attitude of the administration is to maintain its policy of noninterference in the unrest that has held the southern republic for so long a time.

It is pointed out unofficially that Ambassador Wilson's presence in the Mexican capital is due solely to a desire on the part of this government to have a representative on the spot. Although there has been a change in the administration, the ambassador has not been disturbed in his tenure of office, for his removal would have involved the necessity of appointing his successor, a move that might have been interpreted as a virtual recognition of the new Mexican regime.

Official Version of Incident.

MEXICO CITY, May 9.—President Victoriano Huerta, during his conference yesterday with Henry Lane Wilson, the American ambassador, stated very clearly the position of Mexico in relation to the United States. The following official version of the conference was given to the Associated Press today:

"Provisional President Huerta respectfully stated to Ambassador Wilson (that diplomat having referred to official matters) that the government of Mexico was disposed to arrange the affairs pending between it and the government of the United States.

"It was pointed out, however, that for the time being the ambassador should understand the necessity which the government of Mexico has for abstaining from treating any official matter with the exception of urgent affairs or ordinary procedure, for the simple reason that during the time the government of the United States did not recognize the government of Mexico, all agreements would be ineffective in view of the fact that the government of Mexico has no personality before the government of the United States.

"This was the substance of the conference between his excellency, Ambassador Wilson and the president of the republic of Mexico, Gen. Victoriano Huerta.

"In addition, however, the government of Mexico, whether recognized or not by the United States, has adopted and will always adopt measures for the security of the inhabitants of the country, whether its own nationals or foreigners and this has been demonstrated by the attention given to the just petitions of those who have been in any manner injured by past revolutions.

"The United States and all the peoples of Europe have proofs that the government of Mexico is specially pledged to give guarantees to everybody without distinction of nationality."

SOCIAL LIFE TOO STRENOUS FOR MRS. BRYAN

Mrs. William Jennings Bryan, wife of the secretary of state, whose first two months in the social whirl of official Washington has left her quite exhausted, necessitating her physicians to recommend that she take a "rest cure."

GENERAL LABOR UNREST SPREADS OVER THE EAST

SYRACUSE, N. Y., May 9.—Mayor Kiel, after conferring today with representatives of the Women's Trades Union league, announced that he would write a letter to General Manager Hills of the Southwestern Telephone and Telegraph company, suggesting that the differences between the company and its employes be submitted to arbitration.

FORT WILLIAMS, Ont., May 9.—A serious clash occurred today between 500 laborers who are on strike at the Canadian Car and Foundry company's works and 150 strikebreakers. Several were injured.

JERSEY CITY, N. J., May 9.—The silk manufacturers of this county unanimously decided today not to grant the higher wages and shorter working hours demanded by their striking operatives.

NEW YORK, May 9.—The strike of 7,000 Brooklyn barbers was carried today to Manhattan. Three thousand barbers, headed by a brass band, marched across Brooklyn bridge and paraded along the Bowery and Fourteenth street, gathering recruits.

Tom Sharkey, former heavyweight fighter, was the victim of a barber who had half shaved the face of the pugilist, threw away his apron and ran into the street.

CINCINNATI, May 9.—A lockout involving approximately 2,500 men employed in building trades will begin next Monday, according to statements made tonight by members of the building construction employers association.

PITTSBURG, May 9.—The Superior Steel company of Carnegie, employing 1,400 men, was shut down today as a result of a strike.

CLEVELAND, O., May 9.—Officials and members of the executive committees of the United Brotherhood of Carpenters and Joiners, and the Amalgamated Society of Carpenters met here today to propose a merger of the two bodies in North America. The brotherhood, affiliated with the American Federation of Labor, has nearly 250,000 members. The amalgamated society has about 15,000. It was decided to take a referendum vote on the question.

CINCINNATI, May 9.—A suspension of work on all lines operated by the Cincinnati Traction company was ordered at 9 o'clock tonight by the executive committee of the recently organized union of street car employes.

HUNTINGTON, W. Va., May 9.—A unique situation, threatening a strike of 2,500 men, exists in the local shops of the Chesapeake & Ohio railroad here tonight. All the men have agreed to quit work unless 14 men who recently allied themselves with the "holy roller" religious sect join the union. The 14 claim their religious affiliation prohibits their joining.

DULUTH, Minn., May 9.—Nine striking firemen announced today they would tie up the steamer Ulman B. Smith when the vessel returns to Duluth, to secure their pay for the trip from Buffalo here. The firemen struck because "the negro cook could not cook."

Commencement Gifts

A large variety of suitable gifts at prices to please every purse

Johnson Jewelry Co.

THE RADIUMSCOPE ILLUMINATES THE INTERNAL ORGANS OF THE HUMAN BODY

The Most Marvelous Invention of This Age A Wonder Working Machine Which Will Revolutionize the Medical World and Cure Many Diseases. Coming May 12th.

One of the oldest and most potent forces of today is electricity. Edison stated a few years ago that if electricity voltage and amperage could be controlled and directed it would revolutionize the medical world and cure all diseases. That we have arrived at this control today and have taken from electricity its quintessence the above named machine amply testifies. It is the eighth wonder of the world, supplying a force that is doing more for disease since its recent successful development than an ocean of drugs or a forest of surgeons' knives. The Radiumscope, besides its enormous initial cost, is a machine so complicated, so delicate in its mechanism, that only the highest type of skilled and trained physicians are able to utilize its marvelous powers. It gives a diagnosis that is absolutely true—not guesswork. This is accomplished by showing to the naked eye every organ in the patient's body. By means of this phenomenal machine's powers, one can see the heart in action, the rise and fall of the diaphragm, a spoonful of bismuth passing down the throat. Any construction is as visible as the light of day, as are kidney stones or in fact any abnormal condition. It will show gall stones, so often believed to be cirrhosis of the liver.

You can see right past the appendix, often observing the kidney stones so often mistaken for appendicitis. No other specialist, no other apparatus in the country can offer a diagnosis such as this. The screen used is placed on the chest or other part of the body and every interior condition or happening is immediately visible to the naked eye.

The screen is composed of a wonderful compound which costs in the rough just five times its weight in gold. The rays which thus illuminate the human body are so powerful that they will pierce over three feet of solid wood and reveal a copper cent on the opposite side. Yet their action is not in the slightest degree felt. It will not only reveal a hidden bullet, he it on the right or left side, but just how far it has penetrated. Any enlargement of the joints is immediately revealed and taking it all in all makes the formerly much vaunted X-ray look like a toy.

The doctor having charge as an investigator and scientist is second to none, and the sobriquet of great was bestowed upon him and adopted by the leading societies of Europe and the press of this country because of his almost supernatural faculty of accomplishing that which lesser minds have deemed impossible. His consultation will be free to you for next week only, after which he will charge you his customary examination fee of $5, commencing Monday, May 12.

Offices will be opened and equipped with the latest electrical appliances for treating all complicated diseases. Hours from 9 to 12, 2 to 4 and Sundays 11 to 12 only. Rooms 305-6-7-8, Bennett Bldg. Adv.

U. S. MUST

(Continued from Page One.)

tilities until the question in dispute has been investigated by an international tribunal and its report made known.

"Now I believe that this proposition is a long step in the direction of peace. It does not mean to take the place of arbitration treaties—make all you can, submit to arbitration every question which you can agree to submit, but when you are through you will find, at least we have found thus far, that there are certain questions that are excepted. And they are so important that they themselves become the cause of war.

Plan Bridges the Gap.

"It is the purpose of this plan to close the gap and to leave no question to become a cause of war. It is the belief of the president that when the treaties have been made between this nation and all other nations severally by which there will be investigations before hostilities begin, that war will become practically impossible. The time that will be allowed gives a chance for the separation of questions of fact from questions of honor, and it gives a chance also for the operation of public opinion which is increasingly for peace.

"It is the hope of those who believe in the plan that when it is adopted between this nation and other nations it will be adopted by other nations between themselves until the nations of the earth will be knit together by these agreements and people will learn to war no more."

Cardinal Gibbons, in a letter expressing regret that he was unable to be present, said:

"Let Brittania and Columbia join hands across the Atlantic and their outstretched arms will form a sacred arch of peace which will excite the admiration of the nations and will proclaim to the world the hope that with God's help the earth shall never more be deluged with bloodshed in fratricidal war."

HAYTIAN PRESIDENT DIED FROM POISON

NEW YORK, May 9.—Poison in his food killed President Auguste of Hayti on May 2, according to a dispatch from Kingston, Jamaica, printed here, based on news received in Kingston by mail from Hayti. The death was reported at the time to be due to natural causes.

PRINCETON'S BUSY DAY

PRINCETON, N. J., May 9.—With three baseball games, a track meet, a gun shoot and a number of tennis matches on the program, athletics will reign supreme here tomorrow. Activities will open with a baseball game between the Princeton Tiger and the Yale Record, the humorous publications of the two institutions and this will be followed by the intercollegiate gun shoot, with Harvard, Yale, Pennsylvania, Dartmouth and Princeton as contenders. Princeton's annual interscholastic tennis matches also will be held in the morning.

In the afternoon, Princeton will meet Yale on the track and Cornell on the diamond and the Princeton second team will line up against the Yale baseball team.

Wireless connection between the principal Catholic churches of Italy, France, and Austria and the Vatican is being arranged.

ALFONSO ENDS VISIT IN PARIS; RETURNS HOME

PARIS, May 9.—King Alfonso of Spain ended tonight his visit to France and departed for Madrid. His leave taking was without incident.

MADRID, May 9.—Queen Victoria took her children today to a cinematograph exhibition of pictures taken during King Alfonso's visit to Paris. The young princes and princesses readily recognized their father and applauded him loudly. This manifestation delighted the audience, who roundly cheered the royal party.

DEMAND IS MADE FOR SURRENDER OF JUAREZ

EL PASO, Tex., May 9.—Formal demands for the surrender of Juarez were received in a letter today by Col. Juan N. Vasquez, commander of the federal garrison of the border town. The letter is said to have been signed by a Constitutionalist leader in the field below the Texas border, who declared that 1,500 insurgents would attack. However, no such large number of men is known to be within striking distance of the town.

DURANGO MAN DROWNS HIMSELF AT WINNIPEG

WINNIPEG, Man., May 9.—H. L. Pearson, aged 32, of Durango, Colo., was drowned in the Assiniboine river tonight. He was standing on the bank of the stream with a brother when suddenly he leaped in, swam nearly a mile and disappeared. His widow lives in Durango.

St. Paul laundries are utilizing parcel post for deliveries.

The Leader

Specials for Saturday

Men's Suits
$7.50 to $20.00 Each
Boys' Suits
$2.50 to $10.00
Hats Caps
Shoes Trunks
Valises
Neckwear Shirts
Hosiery
at Our Popular Prices

The Leader
108 E. Cucharas.

NEWSPAPER ARCHIVE®

Gorton's Big Removal Sale

Still Continues

As our new building progresses. Each day lessens your chance to secure the season's newest styles at "end of season" price, we're offering you big inducements. Read Below:

MEN'S AND YOUNG MEN'S CLOTHING

$35.00 and $30.00 Suits.....**$21.00**
$22.50 and $20.00 Suits.....**$16.50**
$27.50 and $25.00 Suits.....**$20.00**
$18.00 and $15.00 Suits.....**$11.25**

FURNISHINGS

$3.00 and $2.50 Shirts.....**$1.65**
$2.00 Shirts.....**$1.45**
$1.50 Shirts.....**$1.10**
$1.00 Shirts.....**85c**

Plain and Fancy Hose, 75c and 50c kind, **35c**; 3 pair.....**$1.00**
75c and 50c Neckwear, **35c**; 3 for **$1.00**
Pajamas and Underwear, ¼ to ½ Regular Price.

HATS AND CAPS

$3.50 Hats going at.....**$2.25**
$3.00 Hats Going at.....**$1.95**
75 Caps, worth up to $1.00, for..**35c**
100 Caps, season's best styles ½ PRICE

Odd Trousers at **$2.95, $3.95** and **$1.95**. Fancy Vests, ½ PRICE.

Store for Rent July 1st. *Fixtures for Sale*

Money Cheerfully Refunded

Gorton's
(Correct Dress for Men.)

113 E. Pikes Peak Ave.

From a Strictly Sanitary Point

You will do well to send your family washing to us.

First—We launder your clothes in clean, sanitary surroundings.

Second—We launder them by a process that is scientifically correct. It really disinfects as well as cleanses your clothes.

Third—Our service is prompt and regular.

The Pearl
The Laundry That Uses IVORY SOAP
Phone M. 1085. 15 W. Bijou St.

Sewed Soles 75c
Shoe Hospital
25 E. Huerfano St.

ERROR IN VOTE COUNT MAY CHANGE ELECTION

LOS ANGELES, May 9.—A mistake in vote counting, discovered today, may change the political situation here in connection with the mayoralty election next month.

At the primaries last Tuesday, John Shenk, Progressive candidate, and H. H. Rose, independent, obtained places on the ticket, while Job Harriman, Socialist, was eliminated.

Today's recount uncovered an instance where Rose had been given 932 votes which should have been credited to Harriman. As Rose's vote by precincts was 21,137 and Harriman's 20,353, today's increase for Harriman, if not offset in the entire official recount, will give the Socialist a place on the ticket.

The great calamity in Omaha was quickly overshadowed by the terribly disastrous floods in Ohio. Great suffering and sickness from colds and exposure resulted, which Foley's Honey and Tar Compound helped to alleviate. L. Poole, 2217 California St., Omaha, writes: "My daughter had a severe cough and cold, but Foley's Honey and Tar Compound knocked it out in no time. My wife would not keep house without it. We have used it for years, always with good results." Robinson Drug Co. Adv.

MARIS SUPPORTERS ASK THAT HE BE REAPPOINTED

Resolutions requesting the reappointment of F. M. Maris as principal of the Steele school were passed last night at a mass meeting of about 250 people, held at the school. The meeting had been called by those favoring Maris, and consequently was almost wholly composed of that faction, but there were several in the room who favored letting the action of the school board stand, whether they liked Maris or not, and there were several more who were flatly opposed to Maris. There were only two votes against the resolutions, but several did not vote.

There were more than a dozen speakers at the meeting. Dr. W. W. Flora, David Elliot and Robert Kerr, who presided, making the principal speeches in favor of Maris. Charles T. Fertig gave the principal talk in favor of letting the action of the board stand, and Mrs. James Gillies and Mrs. Robert L. Stevenson also joined in the opposition to Maris. Frank C. Hayman, one of the newly elected members of the school board, was the only member of that organization present. He took little part in the discussion, other than to ask that the meeting suggest some way of settling all the friction, implying that this means should be other than the reappointment of Maris.

David Elliot called the meeting to order, and Judge Kerr was elected chairman, with Mrs. Mary Lorig as secretary. Elliot discussed the situation as it stands and its progress. Dr. Flora submitted the resolutions, discussing in his speech before submitting them, the reputation of the school and the work Maris has done there. In the talks which followed from the floor in favor of the resolutions, various people charged that the members of the school board have become "bosses" and characterized them and Superintendent Cole as "cowards" for not attending the meeting when they had been invited particularly to do so. Other charges were made that the board has shown poor business ability in the management of its affairs, it being alleged that a whole school in Fountain cost but $15,000, where an addition to the Washington school in Colorado Springs cost $40,000. The comparison in size of the two towns was not mentioned.

Fertig Supports Board.

Mr. Fertig's talk was to the effect that the action of the board should stand, and that the meeting had no reason for questioning it. He said that he is proud of the local schools and that the city has a right to be proud of the way in which the school boards have managed them. He said that he knows the school board gave the matter of Maris' dismissal careful attention, as one of them had spoken to him about the matter two or three months ago. He said that the board had been elected to control the schools and that their judgment should be final. He expressed doubt of the right of the meeting to question the board's action.

In a later speech in favor of the resolutions, it was charged that many of the members of the board had not visited the various schools in two or three years, and therefore could not have given careful attention to school conditions and the matter in question.

The first speech in flat opposition to Maris was made by Mrs. James Gillies, who talked of various trouble which her son had in the school, and charged that Maris had used ungentlemanly language to her when she came to the school to discuss the incidents. She also said that her son once had been suspended from the school without cause, and produced a letter which Maris had sent her in regard to him. She passed this letter to the secretary, who read it to the meeting. It was wildly cheered, and at other times statements made against Maris were loudly hissed. The letter was lost, it was claimed, after being read by the secretary, and could not be found to be returned to Mrs. Gillies at the close of the meeting.

Just as the vote on the resolutions was almost concluded, Mrs. Robert L. Stevenson rose to speak, and said that she could and would tell the real reason for the dismissal of Maris. She was almost immediately interrupted by calls and hisses from the floor, and Judge Kerr questioned her right to address the meeting at that time. She continued to speak, trying to make herself heard against the general clamor, when a motion was made and carried through with a rush that the meeting adjourn.

The resolutions adopted are as follows:

Resolutions.

Whereas, It has come to the knowledge of patrons of the Steele school that the board of education has failed to reappoint Mr. F. M. Maris to the principalship of the school, a position which he has occupied acceptably to the majority of patrons of the Steele school for the last six years, and to the satisfaction of the school board of district No. 11, as evidenced by the fact that they have regularly reelected him to this position; and,

Whereas, No sufficient or specific charges have been made against him, either as to his ability as a principal or his standing as an educator; now therefore be it

Resolved, That we, the residents of the Steele school district and patrons of the school, do hereby express our entire confidence in the integrity, character and ability as an educator of Mr. F. M. Maris, and we do earnestly and respectfully urge the board of education of school district No. 11 to reappoint Mr. Maris to the position of principal of the Steele school, a position which he has filled with conspicuous ability and success for the last six years.

Take Plenty of Time to Eat.

There is a saying that "rapid eating is slow suicide." If you have formed the habit of eating too rapidly you are most likely suffering from indigestion or constipation, which will result eventually in serious illness unless corrected. Digestion begins in the mouth. Food should be thoroughly masticated and insalivated. Then when you have a fullness of the stomach or feel dull and stupid after eating, take one of Chamberlain's Tablets. Many severe cases of stomach trouble and constipation have been cured by the use of these tablets. They are easy to take and most agreeable in effect. Sold by all dealers. Adv.

PRES. WILSON WILL SIGN THE CIVIL SUNDRY BILL

WASHINGTON, May 9.—President Wilson told some of his callers today that he would sign the sundry civil bill as it passed the house and senate but strong pressure is being brought to bear to induce the president to change his mind.

The impression that came from some of the president's callers today was that while he would sign the bill, it would be with a protest outlining his objections against the attaching of any such legislation in the future to supply bills.

NEW MONTENEGRIN CABINET IS FORMED

Arrangements for Evacuation of Scutari Are Being Completed

CETTINJE, Montenegro, May 9.—A Montenegrin cabinet, under the premiership of General Vukotich, was formed today to take the place of the government which resigned when King Nicholas decided to evacuate Scutari at the behest of the European powers.

The foreign office immediately afterward opened negotiations with the commanding officers of the international fleet which has been engaged in blockading the coasts of Montenegro and arrangements were made for the evacuation of Scutari. This began yesterday and by Sunday the last of the Montenegrin soldiers are to march out of the city.

The foreign admirals will then land detachments from the fleet and the formal surrender of the old Turkish fortress will be made to the combined international force.

King Nicholas said today in a speech to the Montenegrin parliament that in the interest of general peace and in order to save Montenegro and the entire Serb nation he was forced to give in to the European powers. Russia, Servia and Greece, he declared, counseled submission on the part of Montenegro. Russia, however, undertook to continue to protect the little kingdom.

The portfolios of the new ministry are distributed as follows:

President—General Vukotitch.
Foreign minister—J. S. Plamenatz.
Minister of interior—L. Goinitch.
Minister of education—Lazar Mlyuskovitch.
Minister of justice—Liubi Rakitch.
Minister of finance—Risto Popovitch.

Fire in Scutari.

VIENNA, May 9.—Fire broke out in the bazaar of the former Turkish fortress of Scutari this morning, and, fanned by a high wind, rapidly assumed large proportions. It is reported here that the Montenegrins started the blaze when leaving the city in revenge for being compelled to evacuate it.

GATTARO, Austria-Hungary, May 9.—The fire at Scutari was extinguished after a wide area containing many shops had been burned. The losses are very heavy. Considerable quantities of jewelry, rich carpets and silks were destroyed.

Judge Little Hears Proceedings in Denver

District Judge J. E. Little, of Colorado Springs, sitting in Judge Allen's division of the district court in Denver, yesterday began the hearing of the mandamus proceeding of Dr. Sherman Williams against the Denver election board, in which Dr. Williams seeks to prevent the board from placing on the ballot the question of passing an amendment which places the appointing power of members of the city board of health in the faculty of the medical department of the State university.

Dr. Williams brought the suit at the instance of other physicians, who assert that it would be a dangerous policy to place the health department of this city in the hands of a college faculty, or any other outside organization.

More than 4,600 miles of copper wire will be required for telephones in a big office building which is being built at New York.

Mueth's

SATURDAY SPECIALS

Mueth Chocolate Creams.....20¢
Plantation Stick.....20¢
Fudge.....20¢
Peanut Brittle and Peanut Bar.....20¢

French Pastry Strawberry Shortcakes are excellent for Sunday Dinners.

SOCIETY

MERLE MILLER M'CLINTOCK

May Festival Today

If the weather man's prediction of "fair and warmer" holds true the May festival this afternoon in College park will be a thing of beauty, well worth the seeing of all those who care for the perpetuation of old customs.

The festival is an annual affair, in charge of the members of the two Christian associations. From year to year the arrangements have varied somewhat, and the festival this year promises to be in many respects the most attractive one ever given. The dances will all carry out the spirit of olden times, when May dances on the green were an essential part of village life.

Some of the interest of the day will center around the hockey match, played by members of Pearsons and Apollonian societies. The knights who win in this journey are to have the privilege of choosing the ladye fair who will be queen of the May. Miss Dorothy Stott of Denver, a member of Contemporary club, is the candidate of the Pearsons society, and Miss Burger, a member of Hypatia, is the choice of Apollo. The program will be:

Entrance procession.
Hockey game.
Crowning of the Queen of the May by Miss Ruth Shepherd, president of the Y. W. C. A.
Dance of the queen's attendants, Miss Lillian Wright and Miss Kathleen Kinsley.
Greek dance.
National dances, Danish, Swedish and Old English May dances.
Wreath dance, girls of 1916.
Minuet de la court.
Maypole dance.
Exeunt.

A cafeteria supper will be served at the close of the program. All friends of the two associations are invited to be present.

In case the weather is not favorable for the dancing the program will be postponed until a good day, and sufficient notice will be given of the day chosen through the columns of the newspapers.

Here Comes the New Man.

Male students have entered the domestic science course this year for the first time in the Cornell State College of Agriculture. Miss Brownell, the instructor, said that nine have registered and spend the usual hours in the "kitchen," kneading dough and doing other work with the women. They are becoming most proficient, according to Miss Brownell.

Among the men cooks are Watson of the varsity baseball team and C. L. Whitney of Rochester, a member of the glee club.

To Observe Mothers Day.

The North End Woman's Christian Temperance union has arranged a program in honor of Mothers day, which will be given this afternoon at the home of Mrs. F. E. Griswold, 915 North Weber street. Mrs. J. M. Geddes, superintendent of mothers work, will have charge of the program. Prof. F. H. Bair of the high school will give the principal talk, his subject being "The Home as Related to the Children." Miss Margaret Lawton will give a mandolin solo, Conrad Hamilton will read, and Carl and Victor Williams will give a vocal duet. The meeting will begin at 3 o'clock, and all who are interested are invited to be present.

New P. E. O. Chapter.

At a meeting held last night at the home of Mrs. Godfrey in Colorado City, a new chapter of the P. E. O. sisterhood was formed, State President Mrs. Blum and State Inspector Mrs. Carrie Spencer taking charge of the ceremonies. The state convention of the sisterhood will be held in Manitou in June, and the new chapter will be able to assist in the hospitalities to the visiting members of the organization.

Last Meeting of Department.

The last meeting of the home and education department of the Woman's club will be held this afternoon at 3 o'clock in I. O. O. F. hall. The annual reports will be given, and in addition there will be a Victrola concert under the direction of Mr. A. W. Buchanan. The members will take their needlework and a social hour will be enjoyed after the program.

Children Enjoy Party.

Miss Marietta Briggs entertained a number of her young friends yesterday afternoon at her home, 311 East Cache la Poudre street. Apple blossoms were used to decorate the rooms, and the pink and white color scheme was carried out in all the arrangements, each little girl being given a pink cap to wear. A grab bag was a source of much fun, and it provided a gift for each guest as a souvenir. Games and music made the afternoon a pleasant one, and a delicious supper was served, the favors being pink baskets filled with candy.

Those present were the Misses Ruth Little, Elizabeth Denslow, Carlita Wetherell, Dorothy Davis, Margaret Smith, Berenice Reyer and Miss Loper and Miss Chamberlain, teachers of the little hostess.

Many at Y. W. C. A. Social.

By all odds the most popular of the groups of people who have furnished the amusement at the fortnightly socials of the Y. W. C. A. this year were the young people from the Garfield school, who gave the program last night. All the seats in the room were taken and a number of people stood while the program was being given. The numbers were all received with enthusiastic applause, and Ruth Ritterman's reading "The Carpenter Man" and Kenneth Geddes' "True Love" were both encored. Miss Ritterman read "Little Boy Blue" as an encore, and Kenneth Geddes "The Old Pipe."

The folk dances given by the girls of the seventh and eighth grades were, as they always are, popular. The girls wore caps and sashes and rosettes of gay colored crepe paper, which, with their white dresses, added to the May-time effect of the dances. Lucinda Shutt and Virginia Cable sang a duet, "Sunset Peace," and Conrad Hamilton read "My Flag." Little Celia Alterman read her paper on "Why I Like Ethics," and her evident convictions on the subject made her paper eloquent.

There were more than 200 people present, and the social time at the close of the program was enjoyable. Punch and wafers were served by members of the association.

Chapter C. Meets Today.

There will be a called meeting of Chapter C. P. E. O. sisterhood, this afternoon, at the home of Mrs. Kiehler, 822 West Cucharas street, at 2 o'clock. Mrs. Blum and Mrs. Spencer, two of the state officers, will be present, and the meeting has been especially called in their honor.

Woman's Literary Club.

The Woman's Literary club will meet at 3 o'clock this afternoon at the home of Mrs. E. W. Giddings, 404 North Tejon street. Mrs. Edgar Bacon will read a paper on "Home Rule in Ireland" and Mrs. W. H. Spurgeon will speak on "The Legal Rights of Women and Children in Colorado."

Open Progress Club.

The Open Progress club will hold the annual meeting Monday afternoon at 3 o'clock at the home of Mrs. E. B. Skinner, 1428 North Nevada avenue. The election of officers for next year will take place, and all members are urged to be present.

Informal Bridge Party.

Mrs. Edward H. Eyre gave a pretty bridge party yesterday at her home, two tables of cards being arranged. Tea was served at the close of the game. Those who were present were Mrs. Chester Alan Arthur, Mrs. H. P. Farnsworth, Mrs. Clarence Carpenter, Mrs. Dunn of Chicago, Mrs. Franklin Bartlett, Mrs. Hazelhurst, Mrs. Risley and Mrs. William F. Greenwood.

Old Lady's Sage Advice

Knoxville, Tenn.—Mrs. Mamie Towe, of 102 W. Main Street, this city, says: "If you had seen me before I began to take Cardui, you would not think I was the same person. Six doctors failed to do me good, and my friends thought I would die. I could hardly get out of bed or walk a step. At last an old lady advised me to take Cardui, and now I can go most anywhere." All ailing women need Cardui, as a gentle, refreshing tonic, especially adapted to their peculiar ailments. It is a reliable, vegetable remedy, successfully used for over 50 years. You ought to try it. Adv.

Going Out of the Shoe Business

We are positively going out of the shoe business and intend to close out this department just as quick as low prices and good values will do it.

We still have many good bargains left, but you must hurry as the assortments are getting pretty well picked over.

Specials for Today

To encourage Saturday shopping we are cutting several lines far below wholesale cost.

95 PAIRS OF LADIES' HIGH-GRADE SHOES, BLACK ONLY; REGULAR $4.50, $4.00 AND $3.50 VALUES; Today.....**1.49**

SHIRT SPECIALS FOR THE MEN

All $1.00 and $1.25 Shirts, soft collars to match.....**59c**
All 75c Shirts; all patterns.....**49c**
75c Dress Shirts; all sizes.....**49c**
$1.00 Dress Shirts.....**59c**
$1.50 and $1.75 Dress Shirts.....**$1.10**

BOYS' WASH BLOUSES

All sizes and ages from 5 years to 15; all colors, including a nobby scout color. The celebrated Mother Jones Brand; regular 75c; Saturday only.....**49c**

BOYS' WASH BLOUSES

All sizes, in plain white or fancy patterns; also plain blue, tan, brown and gray; regular 50c; Saturday only.....**25c**

RAINCOATS

Slipons; regular $10.00; our price, Saturday only.....**$6.00**
Slipons; regular $5.00; our price, Saturday only.....**$3.50**

Just Arrived

We have just received a complete line of Straw Hats in all the new shapes and weaves. BETTER SEE THEM. POPULAR PRICES.

The Globe

ALEX REIBSCHEID. 23 S. TEJON.

The society editor requests that all news intended for this column should reach her before 6 o'clock on the evening before it is to appear. It can be given either personally or by telephone, Main 215, but it is necessary that it should reach her before that time.

Sen. Kern Attacks Gov. Hatfield for His Strike Action

WASHINGTON, May 9.—Senator Kern's resolution for a federal investigation of conditions accompanying the strike of the West Virginia coal miners was debated in the senate for more than an hour today, but was not acted upon.

Under the resolution as amended and laid before the senate today, the committee on education and labor would be empowered to determine whether peonage exists in the West Virginia fields; whether access can be had to postoffices in the strike region; whether the commissioner of labor could settle the strike and whether any persons have been convicted in violation of the laws of the United States.

Senator Kern made a short speech in which he attacked Governor Hatfield of West Virginia, in a sarcastic vein. The senator charged that West Virginia's strike district was under martial law and that men were tried and convicted there under a sweeping order of the governor by a commission of militia officers and not in the courts.

"We have the spectacle," he added, "of the governor of a great state proclaiming his purpose to proceed in his lawless course, defying all the limitations of his power provided by the constitution."

A slight cold in a child or a grown person holds possibilities of the gravest nature. Croup may come on suddenly in the night, bronchitis or pneumonia may develop, and severe catarrhal troubles and consumption are possible results. Foley's Honey and Tar Compound nips a cold at the outset, cures croup quickly, checks a deep-seated, racking cough, and heals inflamed membranes. It does not constipate and contains no opiates. Refuse substitues. Robinson Drug Co. Adv.

Producing two and one-third times as much zinc as in 1911, Nevada last year established a new record for its output of that metal.

More than $30,000 worth of dogs attended Chicago's recent dog show.

NEWSPAPERARCHIVE®
NEWSPAPERARCHIVE®

Copyright Hart Schaffner & Marx

"A1"

$18.00

A Splendid Line of Suits for Young Men. Yours Is Here.

Robbins ON THE CORNER

TAFT SAYS INITIATIVE AND REFERENDUM LIKE LAWS FRENCH REVOLUTION

NEW HAVEN, Conn., May 9.—Former President Taft, Kent professor of law at Yale, in his third lecture on "Some Questions of Modern Government," denounced today the initiative and referendum as "very much like legislation during the French revolution—the work of political cranks and directly contrary to the spirit of the constitution."

He dealt at length with the income tax and advocated a graduated income tax, which would include all incomes of more than one hundred dollars, on the ground that "everybody ought to contribute something in order that he may feel more responsibility in the government because of his payment."

Professor Taft discussed characteristics of present-day men in congress, declaring they pay too much attention to what their constituents want. He said:

"They coddle the people and fail to tell the truth to them. Many men in congress now flatter the people so much that they finally come to believe they are victims of others. Ultimately, however, the people will find out and will reverse their action on these men."

UNIVERSITY OF UTAH IS VISITED BY FIRE

SALT LAKE CITY, May 9.—Flames that threatened to destroy all the principal buildings of the University of Utah were checked today by firemen and students after the laboratory building had been destroyed and the medical building damaged.

Vorhes

22 S. TEJON ST.

Gordon HOSIERY

Wearing Pumps, together with the present style of scant skirts, has placed a great deal of responsibility upon the stockings. They should be the right color, fit neatly and should show no signs of wear. We call your attention to our No. 333, one of the best spring styles, in black, white and colors—

50¢ THE PAIR.

AVIATOR IS KILLED AS RESULT THOUGHTLESS ACT OF SCHOOL GIRL

LOS ANGELES, May 9.—A big military biplane plunged its nose into a gully rimming the base of a hill at Olive, 39 miles southeast of here, today, turned a somersault against a tree, and its radiator, wrenched from the sling above the motor, crushed out the life of its pilot, Lieutenant Joseph D. Park, U. S. A.

Little girls, on their way to the Olive school, a quarter of a mile distant, were among the horrified spectators of the tragedy. The lieutenant had but a moment before warned them away from the machine and had laughingly added:

"You might do something to it that would cause me to be killed."

Among the girls was Hazel Greenleaf, aged 13, to whom Park had given a half dollar with instructions to telephone to aviation headquarters in Los Angeles that he had lost his way.

Instead, Miss Greenleaf telephoned to Coroner Winhigler at Santa Ana that he had lost his life.

HINDU WORSHIPS

(Continued From Page One.)

the house and obtained the picture. When he started for Denver in the evening he considered that he had seen the two greatest sights in the region.

Moody formerly was a professor at the University of Chicago, and had obtained considerable note both as a playwright and a poet. He was the author of the play, "The Great Divide," and many believe that he would have had a brilliant career if he had lived. He was still a comparatively young man when he died, and had come west in search of his health. Roy considers him as the greatest of all American poets, and as he puts it, "better than Longfellow and Emerson and all those put together." He says that he "loves" Moody's writings, and because of this wanted very much to see the house where he died.

Finally Finds House.

Roy had some trouble after he reached here in learning the location of the dwelling he wished so much to see, for few people knew anything about it or the incidents connected with it. Manager W. S. Dunninx of the Antlers hotel, where Roy stayed, directed him to the right place, and Roy gave what time he had at his disposal yesterday afternoon in looking up the house and taking a photograph of it.

Roy himself is a young man, but has had an interesting history. He graduated from the Calcutta university, and taught for two years in the Anglo-Bengali English High school of Allahabad, India. He then decided to come to America to complete his education, and sacrificed caste and social prestige to do it. He attended the University of Wisconsin and took the degree of B. A. there.

He says:

"India is waking up, just as all the orient is waking up. She can't afford to stay asleep. Education is the greatest thing India needs today, and the education of her young men who come here is the greatest boon America can grant that country."

Roy is working with the aim of going back to his own country to help out there, and he already has written many articles for Indian papers. He has written many magazine articles in this country, also, having contributed both to the Outlook and the Review of Reviews. He also has written for the Chicago Tribune and has other articles ready to be published. He now is lecturing on India and various topics about India for the University of Wisconsin, extension work, although his visit to this city was in no way connected with his lecture tour.

He said yesterday: "I used to think that Madison, Wis., with its lakes, was the prettiest place I had ever known. But I really believe Colorado Springs has it beaten. You have the mountains."

BANKER REPRIMANDED

(Continued from Page One)

whether he desired to make a defense and be represented by counsel, the banker admitted the facts as recited in the resolution, but earnestly disclaimed any intention of violating the privileges of the house. "I express deep regret and offer my apology," he concluded.

Then Representative Crisp of Georgia offered a resolution authorizing the reprimand. He urged that reprimands always had been the penalty in such cases, except in one aggravated case many years ago.

Might Lead to Murder.—Clark.

Speaker Clark delivered the reprimand solemnly and deliberately. "The freedom of speech and immunity from questions on words spoken in the senate and house," he said, "lie at the root of our institutions. Assaulting a member of congress for words spoken in debate might compel a good man, who does not want to kill anybody, to perform that very act."

During the debates preceding the reprimand, when the house was in a very serious mood, Representative Thomas of Kentucky created a laugh by declaring Mr. Glover was an athlete while Representative Sims was "blessed with an abnormal abdominal protuberance," and that Mr. Glover would have been "justified just as much in assaulting a Miscovy duck with both wings clipped."

Glover Wanted to Fight a Duel.

Representative Moon of Tennessee, in the debate, referred to a conversation between Representative Johnson of Kentucky, and Glover, mentioned in the committee's investigation, in which Glover, according to Johnson, expressed regret that the law prevents dueling.

"The fact that Glover wanted to fight a duel," said Mr. Moon, "indicates that he had murder in his heart. Not only did he commit a contempt of this house but he wanted to kill the man who thwarted his attempt to reach his arms into the United States treasury. This is the extent of the offending of Mr. Sims. He stood here to protect the interest of the government; he defeated an attempt to plunder the treasury."

THE BEST NEWS IN THE PAPER

Today is the announcement of Men's and Young Men's High Class Suits at reductions of from one-quarter to one-half off our regular very low prices. Take advantage of these prices and get a new suit quick.

Sale Starts Today, Saturday, May 10th

$12.50 Suits—The kind that have made men wonder how we are able to sell such good ones at the price, are now going at..... **$8.75**

$12.75 now buys your choice of any $18.00 Suits in the store. Come and see them at..... **$12.75**

$16.50 NORFOLKS AT $10.25

Yes, you want a Norfolk, too. Why, sure! Norfolks are "it" and, of course, you want one. You are going to be quite particular about it, too, because you've seen a good many on the street that didn't look very good. Yes, there are Norfolks and Norfolks. We show several different models, but every one is designed along lines that make for neatness and a perfect fit. They are tailored right, so they will always look right and stay right. For Saturday and Monday..... **$10.25**

$6.95 is the price we have put on a lot of about 75 Suits carried over from past seasons, and worth as high as $15.00; none worth less than $12.00; your choice now at..... **$6.95**

Sizes 35, 36, 37.

Young Men's $15.00 Blue All Wool Serges at **$8.75**. Every young man should have a Blue Serge Suit, and when he can get an All Wool Serge Suit for $8.75, he should not delay another minute, but get one at once; your size is here; the value will surprise you. Price..... **$8.75**

Come Here for Your Shoes and Oxfords and We Will Save You Money.

Every Boy who likes to look his best will be sure to find just the clothes he wants here. Boys, bring your parents here and show them the Suits on display at cut prices.

$3.50 Suits	$2.25
$5.00 Suits	$2.95
$6.00 Suits	$3.75
$7.00 Norfolk, serge	$4.75
$6.50 Norfolk, gray	$4.55

Big Money Saving Chance on Men's and Boys' Furnishings.

45c Summer Underwear	25¢
$1.00 Summer Union Suits	65¢
75c Shirts	50¢
15c Hose, 10¢; 3 pairs	25¢
75c Boys' Blouses	45¢
75c Boys' Union Suits	45¢

$15.00 Suits—Our wonderful exceptional values that have helped to make our business increase so fast are all being sacrificed now at..... **$10.25**

$20.00 Suits—You men who would like to wear a $20.00 Suit should try one now when we are selling them for only..... **$14.95**

Young Men's $12.50 Suits, **$7.75**—Assortment includes the new colors and patterns of Spring and Summer, all are extra well tailored of fine woolen fabrics; all go at..... **$7.75**

BOYS' KNICKERBOCKER PANTS

$1.00 extra strong Knickerbocker Pants..**55¢**
$1.50 extra strong Corduroy Pants..... **95¢**

Every man looks best in one certain shape and style of hat. We are quite sure that we have got that hat for you, and you will find the price is just what you want to pay.

$2.00 Hat	$1.35	Boys' Hats	
$2.50 Hat	$1.75	$1.50 Hats	95¢
$3.50 Hat	$2.25	$1.00 Hats	65¢

BIG VALUES IN MEN'S TROUSERS

No matter what color or shade you want or what style pant you want or what price you want to pay, you'll hardly have any trouble in finding just what you want here, our line is so extensive. Extra big values for Saturday:

$2.25 Work Pants	$1.55
$2.75 Work Pants	$1.95
$3.00 Corduroy Work Pants	$1.85
$3.50 Dress Pants	$2.25
$5.00 Dress Pants	$3.75
$6.00 Dress Pants	$4.35

A. SHAPIRO

19 and 21 East Huerfano Street

POLICE EXEMPT

(Continued from Page One)

the preservation of life, property and the welfare of the general public.

Section 4 relates only to persons observing the seventh day of the week.

Section 5 provides for the one day of rest in seven, and states that it shall be unlawful "for any person, firm, association or corporation to require or permit any person in his or its employ to work for him or it on Sunday," etc. There is no provision in this section making it unlawful for the employe to do such work; the section only prohibits the doing and permitting of certain things by the employer.

Section 6 provides a penalty. The ordinance does not pretend to give the employe any right; it merely provides a penalty against the doing of or engaging in certain things.

I am of the opinion that the words "person, firm, association or corporation" as used in section 5 do not apply to the city of Colorado Springs. When these words are considered in connection with the ordinance it seems to me that this construction is the only reasonable interpretation that can be placed upon the section. How could the city enforce the penalty? The members of the police department work for the city, not for any officer thereof. They are employes of the city, not of any officer. The city alone is their employer. Could the city be arrested for violating its own ordinances? If so, the penalty which is inflicted for a violation by the employer would be sued for in the name of the city. The city would be plaintiff, the city would be defendant. It would be the duty of the city attorney to prosecute. It would be the duty of the city attorney to defend. Such an interpretation would be absurd. Why would the city legislate against itself? If the city as an employer does not desire to work its employes on certain days or over a certain number of days per week it can refuse to do so regardless of any ordinance, and the presumption is that it would so do. It can not reasonably be believed that the city would attempt to penalize itself. There is no attempt in section 5 to lay down a rule to govern the conduct of officers of the city. The prohibition is against the employer and the penalty is against the employer.

I am therefore of the opinion that the above ordinance does not apply to the department of police. Respectfully submitted.

(Signed) HENRY C. HALL,
City Attorney.

BULGARIA ASK WAR CREDIT OF $10,000,000

SOFIA, May 9.—The government tonight asked parliament to authorize an extraordinary war credit of $10,000,000.

DEMOCRATS SPLIT

(Continued From Page One.)

Democrats of the senate and the national committee or its executive committee, and report when they see proper to call the committee together."

Subcommittee Meets May 16.

A subcommittee of the Democratic national committee, it was announced, would meet in this city May 16.

Senator Stone, Representatives Pepper, Hammond and numerous others joined in a discussion of plans before it was decided to defer reorganization. There were 38 members of the committee present, including many new in this congress.

The meeting, opposed by Chairman Lloyd and other party leaders in the house, was held at the instance of Representative Pepper of Iowa, and a sufficient number of others who favored early reorganization to force a call. No date was fixed for the next meeting of the committee.

Early Organization Urged.

The statement of administration views, to which President Wilson gave his approval today, made it clear that the president had no preference of candidates for chairmanship of the committee, and set forth that the main idea was to accomplish effective work by united action in the coming campaign, and that senators should be among the members of the congressional committee, inasmuch as various states have provided for popular vote for United States senators.

Mr. Lloyd presided. He had already announced that he was not a candidate for reelection. Some of those instrumental in bringing about the meeting urged the importance of providing for a great campaign of publicity in support of the Underwood tariff revision bill. They favored sending to the country through the country newspapers a statement regarding the party record on the bill, and, among other things, the different views of the minority in the house on the tariff.

Personnel of Committee.

Following is the new membership of the committee:

Senators—Missouri, Stone; Virginia, Martin; Texas, Culberson; Nevada, Newlands; Alabama, Bankhead; Oklahoma, Owen; Oregon, Chamberlain.

Representatives—Alabama, Richardson; Arizona, Hayden; Arkansas, Floyd; California, Raker; Colorado, Taylor; Connecticut, Reilly; Delaware, Brockson; Florida, Clark; Georgia, Lee; Illinois, Sabath; Indiana, Cline; Iowa, Pepper; Kansas, Taggart; Kentucky, Johnson; Louisiana, Watkins; Maine, McGillicuddy; Maryland, Covington; Massachusetts, Murray; Michigan, Doremus; Minnesota, Hammond; Mississippi, Candler; Missouri, Russell; Montana, Evans; Nebraska, Lobeck; New Hampshire, Reed; New Mexico, Fergusson; New Jersey, Scully; New York, Goldfogle; North Carolina, Webb; Ohio, Sharp; Oklahoma, Weaver; Pennsylvania, Difenderfer; Rhode Island, O'Shaughnessy; South Carolina, Finley; Tennessee, Houston; Virginia, Flood; Wisconsin, Burke; West Virginia, no selection.

WATER USERS COMPLAIN OF COST OF IRRIGATION

WASHINGTON, May 9.—As a result of a unanimous request from representatives of settlers upon various government reclamation projects for a greater voice in the management of the projects, Secretary Lane asked these delegates tonight to draft for submission to him "a conservative outline of the things that should be put to the settlers for their determination." The secretary advised them to be as level-headed as they could and not to ask for full control of the projects before completion and payment therefor.

"You need not ask for full control, for I do not intend to give it to you," he said.

Conference with the water users continued today and tonight. The last delegates heard were from the Truckee-Carson project in Nevada, who complained that after the government constructed the plant, it found it had a dispute on its hands as to the title to the water in Lake Tahoe from which it had expected to supply the settlers.

Complaints Start Inquiry.

Complaint was made that there were too many reclamation employes walking out to play tennis in the cool in the evening, to suit the settlers.

Complaints of the cost of irrigation service on the Montana government-built projects induced an inquiry as to the advisability of extending the government operations.

Senator Walsh of Montana pointed out that privately owned projects were conducted satisfactorily and said he thought the government ought to proceed and save the settlers the profit the private enterprises were making.

James T. Whitehead, president of the Water Users association on the North Platte project, urged that the 15 cents an acre penalty exacted by the government for nonpayment of the annual maintenance fee in advance was excessive. Secretary Lane suggested that the association take over the collection of the charges.

Mr. Whitehead expressed the opinion that the settlers should be given 25 years in which to pay for irrigation.

CHINA JIM

(Continued from Page One.)

receive scholarships entitling them to free tuition in one of the Canton Christian college schools. The nominee must satisfy the usual entrance requirements, and present one of the attached coupons to receive the scholarship. The holder of the scholarship will not have any privileges which other students do not enjoy. No scholarships will be granted more than 15 years after the date of this receipt.

(Signed)
"ANDREW H. WOODS, President.
"W. K. CHUNG, Dean.
"CLINTON M. LAND, Treasurer."

China Jim's three little sons all were born in Colorado Springs, and all are now in China where they will remain for several years to go to school. Their mother is in China with them.

THE LATEST FASHION NOTE

Says: "It is a wise precaution against getting holes in delicate hosiery to powder the shoes before putting them on." Many people sprinkle the famous antiseptic powder, Allen's Foot-Ease, into the shoes, and find that it saves its cost ten times over in keeping holes from hosiery as well as lessening friction and consequent smarting and aching of the feet. Adv.

HOW SLIDE THREATENS THE CANAL: EFFECTS OF RECENT SLIDE IN CULEBRA CUT

When the earth slides into the "cut" it often covers and even destroys much of the machinery used in excavating. It also means, practically, that the earth and rock thrown down by the slide must again be excavated.

NEWSPAPER ARCHIVE®

Successful men regard good clothes as a necessity. You men on the uproad must view them in the same light. The best of good clothes are here. Buy Perkins-Shearer clothes.

Perkins-Shearer Co.

TEMPLE MALE QUARTET

FIRST BAPTIST CHURCH

S. E. Cor. Weber and Kiowa Sts.

8 O'CLOCK

Sunday Evening

REV. J. D. S. RIGGS, D. D.

Formerly President Shurtleff College, will preach morning and evening.

KNIGHTS TEMPLAR COMING HERE BY THE THOUSANDS

Beginning August 6, several special trains probably will be run daily over the Short Line to Cripple Creek, for the accommodation of the Knights Templar, who will be in this state in connection with their conclave in Denver. Twenty-one of these trains already have been scheduled, and they will carry about 4,000 of the Knights Templar. Double that number of trains and passengers are expected before the close of the conclave, and thousands of others will make the trip on regular trains and on trains carrying special car parties.

The official train of the order, carrying the grand officers, will make the trip August 8, and it probably will be the finest train that has ever been carried over the Short Line. The grand officers are headed by Grand Master W. B. Melish of Cincinnati, O. The train leaves Chicago August 6, arriving here at 5 o'clock the morning of August 8. At 9 o'clock it will go to Cripple Creek, returning at 6 o'clock that evening. The party will spend the next day in this region, sightseeing, and will go to Denver that evening. The train will make the Yellowstone trip after the conclave.

An electrically driven roller chair has appeared at summer resorts which boast boardwalks, a motor controlled by the chair's occupant replacing the usual human motive power.

George Todd, a hostler, of Havre de Grace, Md., has fallen heir to $300,000.

Lungs Affected By Rheumatism

Pneumonia, Bronchitis, Asthma and Anemia Often Directly the Results of Rheumatic Blood.

Avoid Grippe, Sore Throat and Similar Troubles by Using S. S. S.

If you have a persistent, nagging bronchial cough beware of cough remedies. They are merely local in action, and if they do relieve it is the narcotics that do it. What you require is a blood purifier, a searching antidote that removes from the circulation the acid poisons that by their reflexes attack all weakened, susceptible spots and thus creats local symptoms. The very best remedy known is Swift's Sure Specific. You will find it on sale in any drug store at $1.00 per bottle. It goes straight into the blood, becomes an internal blood bath, wonderfully stimulates the increase of red corpuscles, cures all the local fever spots and irritations, increases appetite, you take on flesh and feel a wonderful sense of renewed strength. Hundreds of people worried beyond control at cough, pains in the chest, sore throat and constant expectoration of thick mucus have experienced the most wonderful change after using S. S. S. All doubt and apprehension is gone, those peculiar pains and aches vanish, there follows a period of most intense rejoicing to find that worst fears were based entirely upon a mistaken notion that cough and chest pains come from the lungs. These are rheumatic conditions, and you will quickly realize it after using S. S. S. for a few days. Get a bottle of S. S. S. to-day at the drug store and then say good-bye to all those pains that have worried you.

Write to Swift Specific Co., 137 Swift Bldg., Atlanta, Ga., for medical advice and wonderful facts concerning the greatest blood remedy ever known.

CIRCUS AT Y. M. C. A. IS BEST EVER GIVEN

Many Novel Acts This Year. Last Performance Will Be Given Tonight

The Y. M. C. A. circus last night was far beyond the expectations of even its most sanguine supporters, and was far and away above the standard of the excellent productions given at the Y. M. C. A. building in the past. Another performance will be given tonight, when it is expected that the attendance will be even larger than last night.

The gymnasium work by members of the association, the trained animal act, the Ben Ahmed troupe, the Zouaves, the battle ax manipulator and a score of other notable acts are features of the entertainment. W. J. Fink's orchestra furnishes the music, and the entire bill would be a credit to many a professional organization.

The circus was given with clocklike precision, and there was not an idle moment in the whole two hours and a half. Probably the best act on the bill is the "Spanish Bull Fight," by Papance and company of 10. The fight was a scream from the start and left the audience weak from laughter when it was finished.

The Zouaves gave an excellent exhibition and showed minute training in marching and pyramid building. They now hold the world's record in scaling a 15-foot wall with 17 men, without the use of either rope or ladder, their time being one minute and one-fifth seconds. The tumbling act by Menard, Sweeney, Maxwell and Shadford was also very good.

The program follows:

Concert by Fink's orchestra.
Grand Ensemble ..... By Entire Circus Company
Mexican National Sport ..... Senorita Dapnee and Company
High and Lofty Tumbling
Mlle. Stiehey and Napoleon, E. Maxwell, Richard Orr, L. Kleinmedson
Club Swinging ... Beginners Gym Class
Zouaves.
Ben Ahmed Troupe, Beginner Leaders
Contortionist ..... La Verne Howard
Dual Bars
H. Maxwell, Shadford, F. Thompson
Trained Animal Act ..... Monsieur De Less
Horizontal Bar ..... Menard, Shadford, Sweeney, E. Maxwell
Poses Plastique ..... Floyd Wood, R. Beless
Equilibristic Trio ..... G. A. St. John, Carl St. John, Robert Sweeney
Battle Ax Manipulator ..... Harry Maxwell
Strong Man ..... Harry Dilts, assisted by Gerald Argust
Tumbling Act ..... Menard, E. Maxwell, Shadford, Sweeney
Roman Rings ..... Charles Young, Foster Thompson
Bag Punching, Klemmedson Brothers
Zouaves, Pyramids and Wall Scaling
Fire Club Swinging ..... Gymnasium Leaders
Clowns all the time.
Ringmaster—Mr. Tod Powell. Musical Director—Prof. William Fink. Chief Clowns—William Dilts, Max Shippee, Gerald Argust.
(This program subject to change without notice.)

CITY RUNNING SHORT ON APPROPRIATIONS

The city is running short on appropriations, the estimated revenues in some departments not coming up to expectations, according to Finance Commissioner Eubank's statement to the council yesterday. He pointed out that the city cannot count on collecting $8,000 in delinquent taxes, which was an estimated revenue in Mayor Avery's budget, and that bills are being paid on the basis of an estimated revenue that will not materialize. As one way to economize, he suggested that where one department has equipment no longer needed, it be utilized by some other department, instead of selling the property at a sacrifice.

At yesterday's meeting, L. Capron, living on East Kiowa street, told the council that he had paid taxes on storm sewers which did not drain his property, and for street sprinkling which was not done in front of his home. He did not complain to the former council, he said, because he had no confidence in it, but hopes for better things now. The matter will be investigated.

A woman whose name was not learned by the commissioners, but who said she lives in Roswell addition, asked the city to assist her in getting the street car company to extend its line into that section. She said she had called at the office of the company's superintendent and that she was told the reason the line was not built was because the city would pocket the money. She was informed that efforts have been made for years by citizens to secure an extension of the line in Roswell, but that a vote of the people would be necessary to give the company a franchise, as the company has declined to build on a revocable permit, which is all the city council could grant. It was suggested that she take up the matter with the Civic league.

A license to operate a popcorn stand in front of the Mining Exchange building was granted to J. W. Nevin, a blind man, and the application of J. M. Tillman for a licensed stand at 106 East Pikes Peak avenue was refused, on the ground that the stand is larger than prescribed by ordinance. The question of permitting street stands in various parts of the city will be taken up soon by the council, Mayor McKesson taking the position that they are not helpful either to appearance or traffic.

Hotel solicitors' licenses were granted to Mrs. M. G. Boland and E. C. Reese.

Authority was given the city engineer's office to purchase a new instrument at a cost of $100, half of which sum will be raised by the sale of other equipment in the office. Frost opposed the action in letting the department receive the money, even though it will be applied to that department, pointing out that up to this time the receipts in his department have been turned into the general fund. Mayor McKesson said that probably an arrangement similar to that for the engineers could be made in Frost's department.

TO FULLY ENJOY WEARING PUMPS

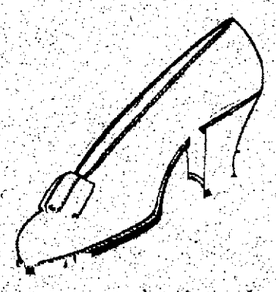

Many a woman has been denied the full enjoyment possible in wearing pumps, because of experience with ill-fitting makes.

You will find in our pumps perfect fitting qualities—no bulging no slipping at the heel—no binding at the toe.

We have them in all leathers and fabrics

$3.50 and $4.00

(Shoe shining parlor in connection.)

The Whitaker Shoe Co.
10 North Tejon

TOTAL OF $14,000 IS PROMISED COUNTY FROM STATE FOR ROAD WORK

An eight-mile road from Breed, on the Colorado Springs-Denver road, to Gwillimsville, on the Cherry Creek-Denver road, has been asked of the state highway commission as a state road by the El Paso county commissioners. This road will give the motorists two routes to Denver, and will put local merchants in much closer touch with residents who live on the Cherry Creek road near Gwillimsville. The commissioners have asked the state highway commission to designate it as a state road in order that part of the money which will be distributed to this county for state highway improvement may be spent on it.

At present the only state roads in this county are the Ute Pass, Canon City and Denver roads. The county commissioners have asked, besides the Breed-Gwillimsville road, for two other state roads in this county—the Farmers highway running east, and the Cripple Creek road. The commissioners are sure that their request will be granted, and when the roads are designated work will be begun at once. This will include the construction of the connecting link between Stratton park and the highway which the forest service is building through the Pike national forest.

The county commissioners have planned this work on the basis of the $9,000, which, as has been announced, the state highway commission has apportioned for use in El Paso county. They have submitted plans for work calling for the expenditure of $4,500 of the money, and the county surveyor is preparing plans which call for improvements to the extent of $4,500 more. Unofficially, the commissioners have been promised $5,000 more. This would make the total state funds available for use in this county $14,000, and for each dollar received from the state El Paso county will spend an equal sum.

The highway commission has announced the apportionment of more than $200,000 among the 48 counties in the five new highway districts in the state. Some of the poorer counties, however, will have to spend only $1 for every $5 of state money used.

Chamberlain's Colic, Cholera and Diarrhoea Remedy.

Every family without exception should keep this preparation at hand during the hot weather of the summer months. Chamberlain's Colic, Cholera and Diarrhoea Remedy is worth many times its cost when needed and is almost certain to be needed before the summer is over. It has no superior for the purposes for which it is intended. Buy it now. For sale by all dealers. Adv.

WILL RETURN POSTCARDS UNDER CERTAIN CONDITIONS

By a new order of the postoffice department, just received at the local office, postcards mailed in Colorado Springs to a local address may be returned if not delivered. This is an innovation, as heretofore only letters could be returned when not delivered. The order applies only to postcards mailed in Colorado Springs to be sent to a Colorado Springs address. The request for a return must be put on the same side as the address, or otherwise the card will not be returned.

According to a Paris mathematician the adoption of Greenwich times as the standard for France has increased the lighting expense of every French household about 1 per cent.

Mrs. Powell Almost Dead

Dry Ridge, Ky.—"I could hardly walk across the room," says Mrs. Lydia Powell, of Dry Ridge, "before I tried Cardui. I was so poorly, I was almost dead. Now, I can walk four miles and do my work with much more ease. I praise Cardui for my wonderful cure." Cardui is successful in benefiting sick women, because it is composed of ingredients, that act specifically on the womanly constitution, relieving headache, backache, irregularity, misery and distress. Only a good medicine could show such continual increase in popularity as Cardui has, for the past 50 years. Try Cardui, the woman's tonic. Adv.

PLANS FOR HOME INDUSTRY WEEK ARE WELL UNDER WAY

Committee Chairman Reports; Other Subbodies Tell of Progress; Will Act With Denver and Pueblo

Arrangements for Home Industry week, beginning May 19, are well under way, and many merchants have promised windows for display purposes, according to a report by O. E. Hemenway, chairman of the trade and industries committee of the Chamber of Commerce, made yesterday noon at a meeting of the directors of the commercial organization at the Antlers hotel. The trade and industries committee met yesterday morning and indorsed the plan to bring to Colorado Springs the plant of the Fine Twentieth Century Manufacturing and Reduction company, which has been indorsed by the Colorado Springs Boosters association.

At the meeting of the directors of the Chamber of Commerce, yesterday noon, Leonard E. Curtis reported on the recent work of the state highway commission, and the directors, acting on a request from the Denver chamber of commerce, authorized President Wilder to appoint a committee of three to act with similar committees from Pueblo and Denver on matters of common interest to the three cities. The president will name this committee later. Other reports from chairmen of committees were received at the meeting yesterday.

Burno Will Receive Details Concerning Moore in a Few Days

In response to a message from Chief of Police Burno asking for more information regarding Henry Lee Moore, W. M. McClaughrey, special agent of the United States department of justice, and in charge of the bureau of criminal identification at the federal prison at Leavenworth, yesterday telegraphed Burno that today he will mail him full details. Moore, it is thought, may have been responsible for the Wayne-Burnham murder here in 1911.

McClaughrey says in his telegram: "I did not say that Henry Moore now serving life sentence in Missouri penitentiary for ax murder committed the Colorado Springs murders, but did say that since his release from the Hutchinson, Kan., reformatory on April 27, 1911, there were six ax murders committed between date of his release and date in December, 1912, at Columbia, Mo., when Moore was arrested for the last known ax murder of which he was convicted. There has been no mysterious ax murder committed since the one committed at Columbia, Mo., so far as the classified data on file in my office shows. Will write you fully tomorrow."

Burno has requested information also from the warden at Jefferson City, Mo., where Moore is a prisoner, and from the warden of the Hutchinson, Kan., state reformatory, whence Moore was released on parole. Burno particularly wants to know if Moore reported regularly while on parole, and from what parts of the country, so that he may learn, if possible, if Moore was here at the time of the Wayne-Burnham murder.

Sheriff Birdsall also has asked McClaughrey for details.

THIS INTERESTS EVERY WOMAN

A family doctor said recently that women come to him thinking that they have female trouble, but when he treats them for their kidneys and bladder, they soon recover. This is worth knowing, and also that Foley Kidney Pills are the best and safest medicine at such times. You cannot get better, purer medicine for backache, weary, dragged-out feeling, aching joints, irregular kidney and bladder action and nervousness due to kidney troubles. Try them. They are quick in action, quick in results. Robinson Drug Co. Adv.

YOUTH DRINKS CARBOLIC ACID; CONDITION SERIOUS

Harry Barker, 18 years old, employed as a messenger at the Lightning Delivery company, tried to commit suicide last night by drinking carbolic acid. He secured a three-ounce bottle of the poison and then went to the office of the delivery company, where he attempted to drink it. The bottle was taken from him by one of the other messengers when he had taken about half an ounce of the poison. Medical aid was immediately summoned and the young man was taken to Gloekner sanatorium, where his condition was reported to be serious. Barker left a note to Harry Karr, manager of the Lightning Delivery, in which he told him to give the wages due him to Tom Kakara with the exception of $2.50, which he was to pay to a man named Stokes. Barker is a son of Mrs. Bertha LaBarre, 326 East Huerfano.

Despondency over a love affair is said to be the cause of the attempted suicide.

CHRISTOPHER SPECIAL ADJUSTER FOR COLORADO

The Michigan Fire and Marine Insurance company of Detroit, Mich., has made W. T. Christopher of Colorado Springs its special agent and insurance adjuster for Colorado, and the books of the company were turned over to him Thursday by H. E. Everett, secretary of the company. Christopher will have full charge of the business in this state, and will take up his duties at once. He has been in the insurance business for several year and will continue to make his headquarters here.

RAIN BENEFICIAL

The rain which began shortly after 10 o'clock Thursday night continued till after 8 o'clock yesterday morning, and registered fully half an inch at the Colorado college weather bureau. There was only a slight drop in temperature, although the rain fell steadily throughout the night. The storm was general. It extended to the Kansas line, and will benefit the dry farming region to the extent of thousands of dollars.

Wilbur's

Silk Petticoat Special Consisting of pink, light blue and white messaline petticoats with liberal width accordion flounce, Persian band insert and pinked Persian edge. This is one of the most attractive garments we have ever shown and an unusually good value at the regular price of $6.00. Included with the above we will also sell Saturday, white, pink and light blue crepe de chine lace trimmed skirts, usually sold at $5.00 or $6.00, all lengths in the lot, at, each **3.85**

$2.50 and $2.00 Wash Dresses In half a dozen different wash materials, in light, medium and dark effect, made up into a dozen different attractive styles running from the plainer designs to those trimmed with laces, embroideries, bands, etc. Women who see these dresses readily admit that such garments could not be made at home for twice the cost at this special sale. Choose from this big lot Saturday **1.45**

$1.25 and $1.50 Kid Gloves in white, tan, brown, gray and black glace, in all sizes, and a limited number of white doeskin. A chance to supply your glove needs for little money on Saturday. Regular $1.25 and $1.50 values, one day only for, per pair **98c**

Specials in Suits and Dresses as Previously Advertised.

MADAME NAZIMOVA

One of the most successful plays of this season's productions is the dramatization of the popular Robert Hichens' novel, "Bella Donna," at the Grand Monday night, May 12, in which Charles Frohman presents Madame Nazimova, with the same handsome and elaborate production and company which were identified with her New York engagement at the Empire theater. "Bella Donna," in its translation to the stage by James Bernard Fagan, is said to have lost none of its charm, its power or its atmosphere, and the character of Mrs. Chepstow, Bella Donna, is one out of which this talented Russian actress extracts every possible bit. Madame Nazimova has been associated with plays ever since she has been one of the foremost English-speaking actresses, which call for highly emotional acting, but she has never, so it is said, had a role which makes greater demands upon her than this erotic heroine as visualized by Mr. Hichens. There are four acts in the play, the first being placed in the consulting room of a London physician, the second in the drawing room of the Villa Androud, on the banks of the river Nile; the third, on the deck of the houseboat "Loulia," and the last in the gardens of the Villa Androud.

MADAME NAZIMOVA
In "Bella Donna," at the Grand Opera House, Monday, May 12.

CANDY

Plantation Stick

This is a great favorite with all candy lovers, and with reason. It is a most delicious candy. Crisp and palate-tickling; pure and fresh as the sugar cane in Dixie; take home a pound or two at the bargain price.

Saturday Special

20c

DERNS'

Makers of Fine Candies.

26 S. Tejon Phone 575

Open till 9 p. m. Saturdays.

LUCIA LACOSTA GIVES CONCERT HERE MAY 14-15

Lucia Lacosta, despite her professional name, is an American, and a product of American musical instruction. But her American training served only as the foundation of her education, which for years was carried on under the exacting oversight of Mme. Blanche Corelli of Berlin. She speedily became a European favorite and from her Germany debut at the great "Philharmonic" in Berlin, she became noted for her voice and beauty and as a most successful artist. In Italy she won the praise of the most exacting critics, and in France was given ovations. She has, thus far, refused to abandon concert for opera, and therefore the National Society for Broader Education was so fortunate as to secure her services for a series of recitals in its educational work. Mlle. Lacosta will be supported by Mabel Woodbury, Miriam Larkin and Curtis MacAdams, instrumental soloists, worthy to be associated with this great singer. The concert will be given under the direction of the City Federation of Women's clubs, at the First M. E. church.

CHICHESTER S PILLS

THE DIAMOND BRAND.

Ladies! Ask your Druggist for Chi-ches-ter s Diamond Brand Pills in Red and Gold metallic boxes, sealed with Blue Ribbon. Take no other. Buy of your Druggist. Ask for CHI-CHES-TER S DIAMOND BRAND PILLS, for 25 years known as Best, Safest, Always Reliable

SOLD BY DRUGGISTS EVERYWHERE

YSAYE GROWS GREATER: PROVES A FINER VIOLINIST THAN WHEN HERE BEFORE

From the New York World.

Eugene Ysaye is still the same wizard of the violin he was when he last appeared here, eight years ago. He proved this yesterday afternoon, when he played his first recital in Carnegie hall, when 3,600 persons sat and stood through a fine program which 500 others could not purchase tickets to hear.

Ysaye is a finer musician than when he was here before; a greater artist in every sense of the term.

He seemed yesterday to be endeavoring to prove his superiority to those newcomers, who have usurped the place he so long held. And he convinced all that he is now one of the greatest violin artists the world has known.

COLO. COLLEGE VESPERS

Following is the order of service at the Colorado college vespers tomorrow afternoon:

Organ Prelude—"Evening Star Reverie" ("Tannhauser") ..... Wagner
Processional, No. 280, "Who Is on the Lord's Side"
Anthem, "God of Israel" ..... Rossini
Psalm: Gloria.
Anthem, "Sweet Is Thy Mercy, Lord" ..... Barnby
Solo, "The Day Is Ended" ..... Bartlett
Mrs. E. E. Taliaferro.
Prayer.
Hymn No. 33, "Sun of My Soul."
Violin, "Ave Maria" ..... Schubert-Wilhelmj
Miss Mabel Harlan.
Anthem, "It Shall Come to Pass" ..... Tours
Duet, "I Waited for the Lord," from "Hymn of Praise" ..... Mendelssohn
Mrs. E. E. Taliaferro, Soprano
Mrs. L. S. Tucker, Alto
Chorus, "Send Out Thy Light" ..... Gounod
Recessional, No. 325, "O Mother Dear, Jerusalem"
Organ Postlude, "Pilgrim's Chorus."

PEAK NAMED MOUNT ROOD IN HONOR DENVER WOMAN

In honor of Mrs. Stoiber-Rood of Denver, Fred C. Matthews, general traffic manager of the Short Line, has christened a rugged peak near Summit and heretofore nameless, Mount Rood. The christening took place aboard a special car Wednesday, when Mrs. Rood and a number of friends were making the trip to Cripple Creek.

Mrs. Rood, whose husband was one of the victims of the Titanic disaster, was impressed with the magnificent scenery on the trip, and was particularly interested in a rocky cliff that rears itself near the tracks a short distance from the station of Summit. It was suggested that the mountain be named for her, and accordingly, a bottle of champagne was cracked and Matthews christened the peak Mount Rood.

Accompanying Mrs. Rood to Cripple Creek were Mr. and Mrs. Felix Santellier and Mr. and Mrs. Paul LeForgue of Paris and L. B. Chandler of New York. All were greatly impressed with the scenery of the Short Line trip.

A new windmill has horizontally arranged vanes, so sheltered by a hood that those which move against the wind do not feel its force, thereby permitting increased size and power.

FITS A most wonderful remedy and amazing results. Indorsed by Federal and Supreme Court Judges, Physicians and the Medical Press. Send for Free Booklet.

TOWNS REMEDY COMPANY
700 W. Baltimore St., Baltimore, Md.

NewspaperARCHIVE®
NewspaperARCHIVE®

For High Class Work in Developing and Printing We Know We Have No Superiors.

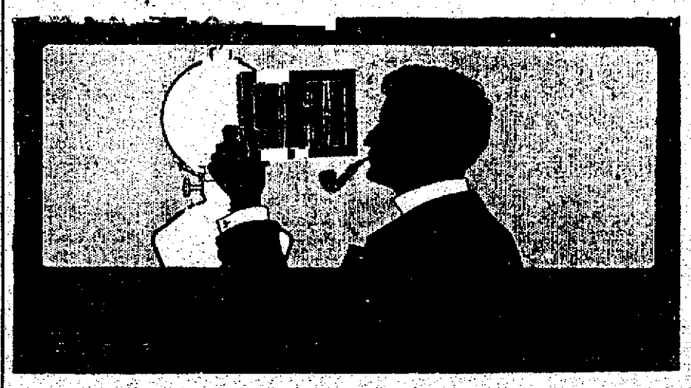

The D. Y. Butcher Drug Co.

Phones 90 and 750

We maintain the quickest delivery service in this town.

$12.50 SILK DRESSES—All colors, on sale at..... $8.98

Credit if desired.

POLAN'S

THE WEATHER

WASHINGTON, May 9.—Forecast: Colorado—Fair Saturday; warmer in east portion; Sunday fair.

The following meteorological record is furnished by the Colorado college weather bureau for the 24 hours ending at 6 p. m.:

Temperature at 6 a. m.	45
Temperature at 12 m.	51
Temperature at 6 p. m.	53
Maximum temperature	42
Minimum temperature	47
Mean temperature	45
Max. bar. pres., inches	24.22
Min. bar. pres., inches	24.19
Mean vel. of wind per hour	12
Max. vel. of wind per hour	20
Relative humidity at noon	71
Dew point at noon	42
Precipitation in inches	.48

CITY BRIEFS

LADIES of First Methodist church will hold a rummage sale today at 111 S. Tejon. Adv.

MARRIAGE—Justice Gowdy yesterday married Bijou Martin, aged 19, and Martha Clark, 18, both of this city.

LICENSE IN DENVER—Clifford Brown of this city and Laura Nichols of Denver have obtained a marriage license in the capital city.

MAYHURST now opened for business; new tent cottages and sleeping porches. 1609 Cheyenne Rd. Phone M. 410. Adv.

"AFTER Death—What?" Rev. Thomas Robient preaches last sermon of course, Sunday morning, 11 o'clock. All Souls Unitarian Church. Adv.

WE HAVE two good horses, harness and two nearly new covered delivery wagons for sale cheap. Mueths, 26 North Tejon. Adv.

THE ONLY FIREPROOF GARAGE in this city charges the same or less for storage, repairs, supplies and vulcanizing. Call and see. The G. W. Blake Auto Co. Adv.

INCORPORATION—C. W. Ico, C. F. Emmert and F. W. Parkhill have filed articles of incorporation for the Colorado Auto Accessory Manufacturing company.

DIVIDEND—The Elkton Consolidated Mining & Milling Co. will pay a dividend of 2 cents a share, amounting to approximately $50,000, May 24, to stockholders of record May 15.

MARRIAGE LICENSE—The county clerk has granted a marriage license to John N. Palmer, aged 30, and Minnie M. Brown, 25, both of Joplin, Mo. Palmer was divorced in Bentonville, Ark., in 1909, on the ground of desertion, and Minnie Brown was divorced in Toledo, O., in 1911, on the same ground.

News of Local Courts

Charles A. La Valley filed a money demand suit against John N. Lucas and Carlie Lucas in the county court yesterday, alleging that only part of a promissory note for $460 has been paid. The note is dated January 1, 1912, and payable March 1, 1913.

D. W. Grewell was fined $5 in police court yesterday for failure to place lights on a house being moved and left standing over night in the street. Jack Morgan, solicitor for the Rex hotel, was fined $5 for alleged violation of the soliciting ordinance. He gave notice of appeal.

Cure for Stomach Disorders.

Disorders of the stomach may be avoided by the use of Chamberlain's Tablets. Many very remarkable cures have been effected by these tablets. Sold by all dealers. Adv.

FOLLOW—THE CROWD TO THE MOOREFIELD SULPHUR STEAM BATHS THAT'S ALL

Rheumatism a Specialty

Single bath, 75c; 9 for $5; 21 for $10. Chiropody, Massage, Beauty Work. Main 1056 324½ N. Tejon

TAR BAGS

Hung in the closet, wardrobe, or placed in the trunk, give absolute PROTECTION against MOTHS and GERMS.

This is something new. Try them.

On Sale at

THE OPERA HOUSE PHARMACY

FURNITURE AND HOUSE-FURNISHINGS

Cash or Credit

The Peerless

208½ N. Tejon. Opp. North Park

Be a Sport

Stop in at Gutmann's on your way to dinner and get a bottle of our Dry Climate Cream. Take it home to your wife. You'll get more pleasure out of it than out of a box of candy because it will make her so pretty.

F. L. Gutmann

Remember, We Sell No Liquors

Telephones 311 and 312

Corner Tejon and Bijou

Prescription Druggist

Saturday Specials

CREAM CARAMELS

Here's a real treat—our delicious, velvety caramels in vanilla, maple, walnut, cocoanut and chocolate flavors. They're extra quality for the money, too. 20c a pound.

CHERRY TARTS

They are made of rich puff paste turned over at the top and filled with luscious cherries. You'll like them. They're fine for dessert. 5c each.

BOSTON BAKED BEANS—15c pint, 25c quart.

Burgess

PHONE MAIN EIGHTY-THREE

112-114 N. TEJON ST.

Colorado City DEPARTMENT

WILL WIN SCHOLARSHIPS

Ranking first in scholarship at the high school, Ruby Lisenby, who graduates next month, will win the University of Colorado scholarship, and Florence Cross, next in rank, will obtain the second honor, a one-year scholarship at Colorado college.

Thirteen students in the high school made above 90 per cent in all studies last month. They are: Seniors, Elizabeth Leibold, Ruby Lisenby, Beatrice Risser; junior, Elvessa Courtwright, Otto Weberbauer, Luther McKnight; sophomores, Robert Allen, Frank Brown, Lisle Alexander; freshmen, Pearl Lisenby, Zella Nichols, Elsie Johnson and Harriet Fulton.

PUPILS GIVE PROGRAM

The following program was given Thursday morning by the Midland school pupils, who congregated in the seventh grade room:

Song, "Colorado" ..... Fourth and Fifth Grades
Quotations on Cheerfulness ..... Fourth and Fifth Grades
Song, "A Laugh" ..... Fourth Grade
Naming of Twenty-Two Noted Pictures with Artist and Nationality ..... Andrew Nugent
Songs and Quotations ..... First Grade
Recitation, "The Boy Who Laughs" ..... Phineas Graning
Spring Song, Rubinstein ..... Sixth and Seventh Grades
Solo, "Sleep, Baby, Sleep" ..... Mabel Smith, First Grade
Naming of Noted Pictures ..... Fourth and Fifth Grades
Composition on the Aurora ..... Roy Vanocker
Twenty-third Psalm ..... Priscilla Graning
Ten-Minute Talk on Michael Angelo and the Statue of David ..... Ethel Jameson
Song, "Rainy Day Brigade" ..... First Grade
Talk on the Good Shepherd ..... Julia Brandenburg
Recitation, "Little Boy Blue" ..... Mary Boyle
Songs—
(a) "Sing a Song of Sixpence" .....
(b) "Ba, Ba, Black Sheep" ..... First Grade

COLORADO CITY NEWS NOTES

W. S. Garwood of Kansas City visited friends here Thursday.

Mrs. L. M. Boyd will leave in the near future for Urbana, Ill., where she will visit relatives.

Mark Hamble of Colorado City has returned from a trip to Gilpin county where he is interested in mining.

For auto storage, repairs and supplies, call on the Colorado City garage. Adv.

For Two Fifty

You can buy

White Nubuck, Canvas, Gun Metal, Tan, Patent Leather, Vici Kid, in a high or low shoe

Style-Comfort-Service combined.

Cleaner for Nubuck or Canvas. Price 10c.

UNITED SHOE STORES

121 SOUTH TEJON STREET

It Is Safe Now

to set your dahlia and gladiolus in to the ground. If you have not enough—see

Wm. CLARK

We have a large stock.

2400 Wood Ave. Phone 666

When You Think Pianos THINK KNIGHT-CAMPBELL MUSIC CO.

122 N. Tejon. Phone 558.

For Cut Flowers call CRUMP

Phone 500 511 E. Columbia

Personal Mention

Mrs. Emma D. Spencer, who has been ill at St. Francis hospital for several weeks, is so far recovered that she will leave Monday for her home, 315 West Boulder street.

C. E. Emery returned from Denver yesterday, where he attended the meetings of the Eastman School of Photography.

D. S. Person has sold a part interest in his business to Vernon Honey, who has been with him ever since he has been in business in this city. Mr. and Mrs. Person expect to leave about May 28 for a trip to Yellowstone park. They will spend the rest of the summer in Michigan, with Mr. Person's father, who is in feeble health.

H. D. Harvey, manager of the Peck-Judah information bureau of Colorado and Utah, is in Colorado Springs on business. He was formerly traveling passenger agent for the Short Line, with offices in this city. The work he now is doing includes that which W. S. Crosby, manager of the Alamo hotel, formerly handled in the Pikes Peak region.

A. M. Beatty, manager of the Edison Home Kinetoscope company of Denver, is in this city on business, and probably will spend the summer here, as he has several offers for publicity work for railroads. Beatty formerly was advertising manager for the Colorado Midland railroad, and has many friends in this city. In Denver recently he staged one of the finest motion picture plays ever given in that city, a dramatization on a grand scale of "Damon and Pythias," the story on which the Pythian order is based.

Prof. W. J. Humphries of the weather bureau says the glacial epochs were largely due to volcanic eruptions.

Unabated Interest Continues at This

Great Stock Reducing Sale

Saturday Morning Specials On Sale 9 to 12 Only

LONSDALE MUSLIN, 9c

Green Ticket Lonsdale muslin, full pieces, first quality; regular price 12½c (limit 10 yards); on sale, 9 to 12, at 9c

25c LADIES' HOSE, 11c

Black Cat brand ladies' hose, in black or white, slightly imperfect but every pair worth 25c; 9 to 12, at only 11c

$1.25 TAFFETA SILKS, 50c

25 pieces chiffon taffeta silks, regular price $1.25; nearly all colors; 9 to 12, at only 50c

$1.00 SILK GLOVES, 55c

Ladies' 16-button length silk gloves, in white or black, with double finger tips; regular price $1.00 (limit one pair to customer); 9 to 12, at only 55c

15c CAN TALCUM POWDER, 5c

Full pound can Arbutus talcum powder; none better made; regular price 15c (one can to a customer); 9 to 12, at 5c

75c AND $1.00 BANDINGS, 19c

Venice and macrame white and ecru bandings, 2 to 9 inches wide; regular price up to $1.00; 9 to 12, at only 19c

$3.50 TO $5.00 HATS, $1.49

About 20 hats of this season's latest styles and trimmings; worth $3.50 to $5.00; 9 to 12 only, at $1.49

10 BARS SOAP, 25c

Swift's Pride laundry soap, on sale in Basement, 9 to 12 only, 10 bars for ..... 25c (Only one lot to a customer.)

ANNOUNCEMENT

SO THAT THE PUBLIC MAY KNOW

For the benefit of our patrons who are unable to do their shopping during the day, Saturday, we will keep our store open until 9 o'clock p. m.

¶ We have secured extra salespeople for the extra hours. We are strictly observing the eight-hour law recently enacted. We are benefactors in giving extra employment to those who need it. We accommodate those who can only shop during the evening.

The Fair Co.

EMPRESS

SATURDAY—TODAY—SATURDAY

THE GREATEST FILM EVER PRODUCED

Blanche Walsh

America's Greatest Artiste, in

TOLSTOY'S RESURRECTION

REMEMBER

It's here one day only Saturday—No change in prices. Your only chance to see Blanche Walsh in Tolstoy's Masterwork, "The Resurrection," the leading role was created by Blanche Walsh. Make no mistake; it's at the Empress one day only—Price 10 cents. Children 5 cents.

GRAND OPERA HOUSE

MONDAY NIGHT, MAY 12

CHARLES FROHMAN Presents

Namizova

In the Sensational Success,

Bella Donna

Adapted from the Famous Novel by Robert Hichens by James Bernard Fagan.

NEW YORK CAST AND PRODUCTION

SEATS NOW SELLING

PRICES

Lower floor	$2.00
Five rows balcony	1.50
Balance	1.00
Gallery (unreserved)	.50

The Colorado Springs Musical Club will present

The Greatest of all Violinists

Eugene Ysaye

MAY 23

DR. PIERCE'S GOLDEN MEDICAL DISCOVERY FOR THE BLOOD, LIVER, LUNGS.

A Complete Line of Fancy Pennants.

OUT WEST TENT AND AWNING CO.

113½ N. TEJON.

PARKER'S HAIR BALSAM

Cleanses and beautifies the hair. Promotes a luxuriant growth. Never Fails to Restore Gray Hair to its Youthful Color. Prevents hair falling. 50c and $1.00 at Druggists.

YOU CAN DO BETTER AT

Visit Daniels' four-room furnished bungalow in store

The C. W. Daniels

THE STORE FOR ALL THE PEOPLE

Daniels gives you good goods at prices that will please you

SPECIALS FOR SATURDAY AT DANIELS':

$12.50 Golden Oak Leather seat Rocker	$10.75
10.00 Golden Oak Spanish Leather seat Rocker	7.25
7.00 Golden Oak Leather seat Rocker	5.25
6.00 Golden Oak Leather seat Rocker	4.25
4.50 Golden Oak Wood seat Rocker	3.00
3.00 Golden Oak Wood seat Rocker	2.25
2.50 Golden Oak Wood seat Rocker	1.85

We have connected with our store only those lines of good repute that have always given and will always give perfect satisfaction.

The Best Goods at Reasonable Prices With the Best of Service at Daniels'

Make Daniels' store your home store

The C. W. Daniels

106-8 N. Tejon St.

Phone M. 645.

Newlyweds: Daniels will furnish your home complete

READ

The Double Page Adv. in This Week's SATURDAY EVENING POST

About Hotpoint

DAY Sat., May 10th

Then observe our window—new location. It shows the many useful Electric Appliances we have for sale, specializing the

EL-TOSTOVO

At $2.00 May 10th Only

NOTE: A temporary salesroom will be open today only at our new location, Cor. Tejon and Kiowa.

The Electric Light Co.

Colorado Springs Gazette

60c Per Month

$1250 FOR 4 LOTS

25x190 Each

N. Tejon St.

The Bennett-Shellenberger Realty Company

5 PIKES PEAK AVE.

Established in 1871, With the Town

WE HAVE MADE

A SPECIALTY

ALWAYS

OF THE CARE OF PROPERTY

FOR RESIDENT AS WELL AS NON RESIDENT OWNERS WHO FIND WE SAVE THEM MONEY TIME AND TROUBLE IN REPAIRS, COLLECTION OF RENTS, ETC. WE WOULD LIKE TO TALK IT OVER WITH YOU.

PHONES 350-351.

WILLS, SPACKMAN & KENT

INSURANCE, REAL ESTATE, LOANS.

GAZETTE BUILDING, 15 E. PIKES PEAK AVE.

NEWSPAPER ARCHIVE®

THE DAY'S HAPPENINGS IN SPORT CIRCLES

Edited for THE GAZETTE by E. E. Overholt

TROLLEY DODGERS JUMP INTO SECOND PLACE; ST. LOUIS BUMPS MACK'S TEAM

Cincinnati Again Humbles Giants and Boston Gives Pittsburgers Fourth Defeat

AMERICAN LEAGUE

HOW THEY STAND.

Clubs.	W.	L.	Pct.
Philadelphia	15	4	.789
Cleveland	15	7	.682
Washington	12	6	.667
Chicago	15	10	.600
St. Louis	10	14	.417
Boston	8	13	.381
Detroit	7	16	.304
New York	4	16	.200

CHICAGO, 6; WASHINGTON, 1.

CHICAGO, May 9.—Chicago made it two straight from Washington today, winning, 6 to 1, by bunching hits with the errors of the visitors and taking advantage of Gallia's wildness. Scott held the visitors to five hits, only two of which were bunched. Manager Griffith thought it was too cold to pitch Johnson today, and said he probably would use him tomorrow. Borton started at first base for Chicago, but, owing to a slight injury to his wrist, retired in favor of Fournier.

Score:		R.	H.	E.
Washington	0 1 0 0 0 0 0 0 0—1	5	4	
Chicago	0 0 2 0 0 1 3 0 *—6	5	1	

Engel, Gallia and Ainsmith; Scott and Easterly.

ST. LOUIS, 7; PHILADELPHIA, 3.

ST. LOUIS, May 9.—St. Louis broke Philadelphia's winning streak today, beating the Athletics, 7 to 3. St. Louis knocked Houck out of the box in the first inning and hit Wyckoff hard. St. Louis scored five runs in the first on singles by Shotten and Pratt, two bases on balls, an error, a sacrifice fly and Brief's triple. Philadelphia scored in the second on Baker's two-base hit, an error and an infield hit.

In the sixth, Collins and McInnis singled, and scored on Walsh's triple. The unusual spectable of seeing umpires reverse a decision three times came up in the seventh inning with two out and a runner on first for Philadelphia. Oldring hit to Wallace, who threw to first. After fielding the ball, Brief fell. Umpire Ferguson called Oldring out and then reversed his decision. The Browns then appealed to O'Loughlin, who called the side out.

The Athletics then surrounded O'Loughlin, and after consulting Ferguson, he called the Browns back on the field and declared Oldring safe.

Score:		R.	H.	E.
Philadelphia	0 1 0 0 0 2 0 0 0—3	8	2	
St. Louis	5 0 0 0 2 0 0 0 *—7	8	2	

Houck, Wyckoff and Thomas; Wellman and McAllester.

NEW YORK, 9; DETROIT, 0.

DETROIT, May 9.—Detroit not only failed to hit with men on bases, but played miserably in the field, and New York took the third of the series, 9 to 0. The Highlanders mixed their hits with Detroit's misplays and won with ease.

Warhop, whose greatest ambition is to beat Detroit, was taken out of the box in the third inning. Willett had singled, Bush drew a base on balls, and the little pitcher had given Louden two wide ones, when Ford went to the rescue.

The fifth was New York's big inning. Wolter reached first on Louden's fumble. Hartzell hit to Deal, who threw to the stands, Wolter scoring and Hartzell reaching third. Cree hit toward first and Hartzell was run down between third and home, Cree going to second on the play. Cree reached third when Deal dropped Stanage's throw on an attempted steal. Chase walked. Sweeney singled, scoring Cree. Chase and Sweeney then stole third and second. Midkiff sent Chase home with a hit to right. On Midkiff's attempted steal, Louden dropped Stanage's throw and Sweeney came home. Bush's fine fielding was the only bright spot in Detroit's defensive play.

Score:		R.	H.	E.
New York	1 0 2 0 4 1 0 0 1—9	14	1	
Detroit	0 0 0 0 0 0 0 0 0—0	6	6	

Warhop, Ford and Sweeney; Willett, Zamloch and Stanage.

BOSTON, 3; CLEVELAND, 1.

CLEVELAND, May 9.—Boston won from Cleveland today, 3 to 1. Boston secured 13 hits and Cleveland seven off O'Brien, three of which were scratch hits.

With the score 1 and 1 in the eighth and two out, Lewis singled, Gardner doubled and Engle singled, bringing in the winning runs for Boston.

It was stated here today that President Johnson had wired Umpire Connolly to ask if the fraces between members of the Boston and Cleveland clubs after Wednesday's game was serious, and Connolly replied that it was not. All the Boston regulars except Manager Stahl were back in today's game.

Score:		R.	H.	E.
Cleveland	0 0 0 0 1 0 0 0 0—1	7	0	
Boston	0 0 0 0 0 1 0 2 0—3	13	0	

Blanding, Baskette and O'Neil, Carisch; O'Brien and Carrigan.

NATIONAL LEAGUE

HOW THEY STAND.

Clubs.	W.	L.	Pct.
Philadelphia	11	6	.647
Brooklyn	13	8	.619
Chicago	14	10	.583
St. Louis	13	10	.565
New York	10	10	.500
Pittsburg	10	13	.435
Boston	8	12	.400
Cincinnati	6	16	.273

BOSTON, 5; PITTSBURG, 4.

BOSTON, May 9.—In defeating Pittsburg, 5 to 4, today, Boston made it four straight victories for the series. The team has now won as many games from Pittsburg as they captured from that team all last season. It is many years since the local National league club won four straight games from any team.

The contest was an exciting one, in which Boston outbatted Pittsburg. The latter, assisted by two errors by Devlin, led 3 to 1 up to the eighth inning. Boston, in this session, took the lead, 4 to 3, through a base on balls, Connelly's single, Sweeney's double and a single by Titus. Pittsburg evened matters in the ninth, when Hyatt, batting for Camnitz, hit safely and scored on Carey's double to left. Victory came to Boston in the last half of the ninth, when Devlin doubled, was sacrificed to third and scored on Rariden's sacrifice fly.

Score:		R.	H.	E.
Pittsburg	2 0 0 0 1 0 0 0 1—4	9	1	
Boston	1 0 0 0 0 0 0 3 1—5	11	2	

Camnitz, Robinson and Simon, Kelly; James and Whaling.

CINCINNATI, 3; NEW YORK, 1.

NEW YORK, May 9.—Cincinnati evened up the series with New York by taking the last game of the series, 3 to 1. Marquard, who pitched for New York, had one bad inning, the sixth, when the Reds scored their three runs. Bates, who won yesterday's game with a pair of triplets, led off with a three-bagger and scored on Tinker's double. Tinker went to third when Shafer fumbled Hotlitzell's drive and scored on a wild pitch. Marsans singled, and on Egan's grounder to Shafer, Hoblitzell was thrown out at the plate. Grant then walked and Clarke scored Marsans with a single. Fromme pitched great ball for Cincinnati, the Giants scoring their lone run in the second, when Herzog hit a homerun into the left field bleachers.

Score:		R.	H.	E.
Cincinnati	0 0 0 0 0 2 0 0 0—3	9	0	
New York	0 1 0 0 0 0 0 0 0—1	6	2	

Fromme and Clarke; Marquard, Crandall, Meyers and Wilson.

BROOKLYN, 7; CHICAGO, 5.

BROOKLYN, May 9.—Brooklyn took second place in the pennant race today by making it three out of four with Chicago, score 7 to 5. Pierce, lasted less than one inning for Chicago, Brooklyn scoring four runs on three passes, a triple and an error. Reulbach replaced him, but gave way to a pinch hitter in the seventh. Humphries finished the game and allowed two runs, Stengel's triple and an error scoring one in the seventh, while Wheat tallied in the eighth on his scratch hit, Daubert's sacrifice, Evers' fumble and a forceout.

Chicago fought a strong uphill battle, despite the long lead. Curtis succeeded Stack for Brooklyn in the third. In the seventh, with the bases full, he passed W. Miller and Cirmer, forcing in two runs. Two forceouts stopped further scoring. The Chicagos lost their great chance in the eighth, when two doubles and a single in succession produced only one run.

Score:		R.	H.	E.
Chicago	0 2 0 0 0 0 2 1 0—5	8	4	
Brooklyn	4 0 0 1 0 0 1 1 *—7	6	1	

Pierce, Reulbach, Humphries and Archer; Stack, Curtis and Miller.

PHILADELPHIA, 3; ST. LOUIS, 1.

PHILADELPHIA, May 9.—Fred Luderus, who had not made a hit since last Saturday, when his double in the ninth inning defeated New York, turned a possible shutout for Philadelphia into a victory over St. Louis today by making a homerun with two men out and Lobert on third base, in the seventh inning, the final score being 3 to 1. Alexander held St. Louis to two hits, but one of them, a single by Konetchy, was made in the first inning, with L. Magee on second base, as the result of a pass and an out, and enabled the visitors to score.

Score:		R.	H.	E.
St. Louis	1 0 0 0 0 0 0 0 0—1	2	1	
Philadelphia	0 0 0 0 0 0 2 1 *—3	7	0	

Steele, Geyer and Wingo; Alexander and Dooin.

AMERICAN ASSOCIATION

St. Paul, 3; Kansas City, 5.
Milwaukee, 11; Minneapolis, 2.
Toledo, 6; Indianapolis, 2.
Columbus, 2; Louisville, 2. (Called, ninth.)

COAST LEAGUE

Portland, 1; Sacramento, 2.
San Francisco, 4; Los Angeles, 2.
Venice, 2; Oakland, 4.

PENN GETS THE RAIL IN 3-CORNERED BOAT RACE

CAMBRIDGE, Mass., May 9.—With their shells protected by wash boards on account of the rough water, the University of Pennsylvania, Princeton and Harvard varsity eight-oared crews had their final practice today on the Charles river basin in preparation for tomorrow's race.

In the draw for positions, Pennsylvania won the shelter of the Boston River wall, Harvard drew the middle lane and Princeton the outside. All three eights were reported tonight in good condition.

HACKETT AND LITTLE WIN

TUXEDO, N. Y., May 9.—H. H. Hackett and R. D. Little, who are favored for the American international tennis team along with N. W. Niles and A. S. Dabney, the Boston pair, were the winners in the round-robin doubles here today.

The Mighty Pitching Hand of Walter Johnson, Which Washington Fans Believe Will Lead the Senators to the 1913 Champion-ship

If the Senators win the American league pennant this season it will be due chiefly to the mighty pitching arm of Walter Johnson, "the big Swede." Washington fans think that Johnson is the greatest of baseball pitchers, and many throughout the country think so too. Not until last season, when Clark Griffith lifted the club from a fall-ender to a contender for the pennant, could it be seen how really great Johnson was. In 1912 he was third in the record of American league pitchers, with a percentage of .727. But he did more than that, for he pitched 48 games, far above the average number engaged in by big league pitchers these days. Had he been with a strong club all the years he has spent with the losing Senators he probably would have a record that would rank him as the greatest of all pitchers. Manager Griffith and many baseball writers throughout the east proclaim Johnson the greatest of them all today. Milan, the fleet outfielder; Ainsmith, catcher and McBride, shortstop, will help greatly too in winning games for Washington. Milan batted .306 last year, although to date this year his average is below that figure. Both Ainsmith and McBride batted .266 last season, with a higher mark thus far this year.

TIGERS AND UTAH TO HIT THE BALL TODAY

Two of the greatest athletes Utah has ever turned out, the famous Romney brothers, will be seen in action here this afternoon for the first time, except in football trappings, when the Mormon baseball team continues its present invasion of Colorado and plays the Colorado college Tigers at Washburn field. The game will be called at 3 o'clock, and the outcome will go a long way toward deciding the baseball championship this year in the Rockies.

The Romneys, Lon and Ott, have been the terror of opposing football elevens for the last three or four years, and they are said to be just as brilliant on the ball diamond as on the gridiron. Both will be in the lineup today. Lon, the famous fullback of football days, playing shortstop, and Ott, the dashing end, holding down first base. It should not be considered that the Romneys are the whole cake from Utah, however, for there are other clever ball players on the team that has been winning a big majority of the games played on alien soil. Fitzpatrick and Sutherland, also stars of the gridiron, are with the squad, and both are high-class performers.

With John Jackson, the Tiger flinger, in shape this afternoon, however, Utah will have a hard time of it getting men around the bases. Jackson is regarded as one of the best college pitchers in captivity this season, so far as the west is concerned, and with his teammates giving him stiff support today, should win his game. The Mormons lost to Boulder university yesterday, and as this is one of their last games on the present trip eastward, every effort will be made to stop the Tigers.

FISHING

All of the New Tackle Has Arrived

THE BEST OF "EVERYTHING FOR SPORTSMEN"

Leonard, Abbey & Imbrie, Montague Rods; Haywood, Howarth Gold Medal Flies (made in Colorado Springs). Finest of Domestic and Imported Reels, Lines, etc. Bristol Steel Rods—and a large assortment of good quality at reasonable prices.

THE TACKLE STORE—"ASK THE MEDICINE MEN"

Powell-Doner Sporting Goods Co.

112 EAST PIKES PEAK PHONE MAIN 930

Schedule of Games at Zoo Arena Promises Good Ball

The best baseball Colorado Springs has had since the days of the Western league is the card for Zoo park this summer, and a schedule extending through half the season has already been arranged by Manager Gall, who is booking only the strongest teams. The leading semiprofesional teams of the state are stronger this year than ever before and the article of ball put up is equal to that in the average Class B league.

Sunday the hard-hitting Rockvale team will be here, with Richards, the crack Colorado college pitcher of last year, in the box, and for the following Sunday the newly organized semi-professional team of Victor is scheduled. May 25 the Elitch team, generally considered the strongest in the state at present, will play another game here, the first game having resulted in a 10 to 2 score in their favor. With Clif Healy, the former Western leaguer, opposed by Wilson, who is the class of the semipro twirlers of the state, this game promises to be a hummer.

On Memorial day, Friday, May 30, Saturday, May 31, and Sunday, June 1, the crack Fort Logan team of United States regular soldiers, will be here for a three-game series, and the following Sunday the fast Sacred Heart team is the card.

During the other Sundays in June other of the strongest teams in the state will be booked, and for a Fourth of July series arrangements are under way with the Knights of Columbus, winners of the Denver city championship last year, to play on Friday, the Fourth, Saturday and Sunday a three-game series. On Thursday, July 17, the Topeka Western league team will play the Zooz, and negotiations are in progress for games with other Western league teams, one of which may be played in June.

The makeup of the Zoo infield is still uncertain, but in the next two or three games this problem will be worked out and by the end of the month the Zooz will present what will probably be the strongest lineup they have ever had. Healy, who is considered the best twirler in this section of the country not in league ball, has been signed for part of the season and, as soon as he has made arrangements for a position in Denver, will sign with the Zooz for the whole summer. With Hastings and Jones, who showed good form in his first appearance, the Zooz will have the strongest pitching staff yet.

BOULDER DEFEATS UTAH NINE BY SCORE OF 11-3

BOULDER, May 9.—Utah was shut out by the University of Colorado until the ninth inning today, when, with a batting rally, Utah scored three runs, the game finishing: Colorado, 11; Utah, 3.

A heavy field caused many errors. Heavy hitting by Colorado, plus Utah's errors, gave Colorado five runs in the second.

Romney started the rally in the ninth with a two-base hit, and before the third out was made, Utah's runs were scored with bases full.

Score.		R.	H.	E.
Colorado	2 5 1 0 0 0 0 3 *—11	9	2	
Utah	0 0 0 0 0 0 0 0 3—3	10	6	

Chamberlain and Bond; Muir, Utey and Sutherland. Umpire—Harper.

Little Hope of Mike Murphy's Recovery

PHILADELPHIA, May 9.—Mike Murphy, the veteran athletic trainer who has been ill for some time from a complication of diseases which physicians think were brought on by too great exertion during his athletic days, is now very seriously ill with little chance of recovery. It is reported from his bedside that he has been unable to take nourishment and that his condition is alarming. Murphy has trained the University of Pennsylvania athletes since the fall of 1905, when Pennsylvania got him from Yale, after Yale had taken him away from Pennsylvania. He is one of the most widely known collegiate trainers in the country and on two occasions has been abroad with the American Olympic team.

Dundee Leaves for Coast to Meet Ad

ALBUQUERQUE, N. M., May 9.—Accompanied by Scotty Monteith, his manager, Johnnie Dundee, the New York featherweight, left here tonight for Los Angeles, where he has been matched to meet Ad Wolgast, ex-lightweight champion, in a 20-round bout, June 10.

Monteith today accepted by wire the terms for the contest made him by Tom McCarey of the Pacific Athletic club. Monteith and Dundee will return here after the Wolgast-Dundee fight and remain until after July 4, on which date Dundee has been matched to box Tommy Dixon, the Kansas City featherweight, before Mark Levy's New Mexico A. C.

THIRTY-ONE CARS ENTERED IN GREAT 500-MILE CONTEST AT INDIANAPOLIS

Fast Machines of France and Italy to Join Issue With Best American Racers

INDIANAPOLIS, May 9.—The entry list for the third annual 500-mile international sweepstakes race, which will be held at the Indianapolis Motor Speedway on May 30, has closed with 31 cars, representative of the best the United States and Europe have to offer, registered for this event.

The entries to date, with the drivers, are as follows: Stutz, Anderson; Stutz, Merz; Nyberg, H. Endicott; Keeton, Burman; Mason, Evans; Mason, Tower; Unknown, not nominated; Stutz, Herr; Sunbeam (English), Guyot; Henderson, Kemper; Fox Special, Wilcox; Sunda, Adams; Peugeot (French), Goux; Peugeot (French), Zucarrelli; Amet, Dessaw; Schacht, Jenkins; Mercer, De Palma; Mercer, Bragg; Mercer, Wishart; Mercedes, Knight (German); Pilette, Special; Knight, Pennebaker; Tulsa, Clark; Mercedes (German), Mulford; Isotta (Italian), Grant; Isotta (Italian), Tetzlaff; Case, Dishrow; Case, E. Endicott; Case, Nikrent; Unknown, not nominated; Mason, Haupt; Isotta (Italian), not nominated.

Seven more cars are entered this year than were entered last, and 12 more will line up for the Indianapolis race than will participate in the French Grand Prix, the greatest race held in Europe.

Last minute entries poured into the office of the speedway management, some of them being pleasant surprises. Entries for the three car Case team were mailed from Taylor, Tex., where the team is at present. It has been thought for some time that the Case cars would be entered, as Louis Disbrow, old time race pilot and head of the Case team, was more than anxious to compete. The team has been making the rounds of the dirt tracks and the showing made is said to be so satisfactory that entry in the 500-mile race was held advisable.

This season Disbrow is going after the bacon. His partners will be Bill Endicott and Joe Nikrent, who have been driving space eaters for years. The team is one of the strongest in the field, and if the cars are as fast and as light as sports say they should be, well up in front when the checkered flag falls.

Three Isottas, the big Italian speed creations which have figured prominently among the world's record breakers, have also been entered, and it is assured that Harry Grant and Teddy Tetzlaff will be at the wheels of two of these cars, while the driver for the third has not been nominated. Owing to a strike in the Isotta factory at Milan, Italy, there has been more or less misunderstanding regarding these entries. It was the original intention that three Isottas should be entered, and Tetzlaff, Grant, R. C. Gilhooly and Trucco, an Italian, were among the possibilities as drivers.

Another foreign entry which is filling the hearts of motor enthusiasts with joy is that of a Mercedes, to be driven by Ralph Mulford. This is the same car which Ralph De Palma drove last year and with which he came so near winning the 500-mile race. It has been rebuilt to suit the requirements laid down to govern this year's event, and in its new form has a piston displacement of 450 cubic inches, which is larger than that of any other car entered. The entry was made by E. J. Schroeder of Jersey City, who owns the car.

George Clark, the veteran who made a good finish in the Vonderbilt at Milwaukee last year, has been nominated to drive the specially built Tulsa, entered by Carden Green of Broken Arrow, Okla. The car has made a good showing on the dirt tracks of the west, and its owner is confident that it will be able to hold its own on the big brick speedway. With a man of Clark's ability at the wheel the car will have every chance to prove its worth. The entry of a third Mason Special adds spice to the list, and with a driver no less known than William Haupt in charge the list of American veteran wheelmen takes on added significance.

Two Mason cars were entered shortly after the lists were opened, but the drivers have just been nominated. In addition to Haupt, Bob Evans and Jack Tower will compose the Mercer team. These men are widely known through their association with the racing game. They participated in the first 500 mile race held at the Indianapolis Motor Speedway, Evans acting at Tower's mechanician on a Jackson car. Evans set a record on the speedway for time trials in the fall of 1911, driving a Flanders car. Both Evans and Tower drove in the races at Savannah in 1911, finishing first and second respectively in the light car class.

TEN POINT DOWN TO WIN KENTUCKY DERBY TODAY

LOUISVILLE, Ky., May 9.—What is considered the cream of three-year-olds in America will face the barrier tomorrow in the thirty-ninth renewal of the historic Kentucky derby to be run over the Churchill downs course. The track is fast and fair weather is predicted.

To the winner will go the title of champion three-year-old of America. The contest will be over a mile and a quarter route. The race this year is distinctly between the east and the west, with the east figuring to hold the upper hand tonight in Ten Point, owned by A. L. Aste. The eastern colt doubtless will go to the post a heavy favorite, as Hawthorne, the winter book favorite, has been scratched because of illness.

Foundation will carry a great amount of Kentucky money, as many think the erratic Lexington colt had a good chance. Backers of these two entries base their opinions not only upon the way the horse worked as two-year-olds, but in the easy fashion they have disposed of their fields this spring.

It appeared tonight that there would be five starters as follows: Ten Point, 117, Wilson; Foundation, 112, Loftus; Yankee Notions, 117, Glass; Prince Hermise, 117, Peak, and Jimmie Gill, 110, Borel.

WESTERN LEAGUE

HOW THEY STAND.

Clubs.	W.	L.	Pct.
Denver	15	3	.833
St. Joseph	12	7	.632
Lincoln	11	7	.611
Omaha	9	9	.500
Des Moines	8	10	.444
Sioux City	7	10	.412
Topeka	7	11	.389
Wichita	3	15	.167

DES MOINES, 2; TOPEKA, 2.

TOPEKA, May 9.—Des Moines came from behind and won in the tenth, after the locals apparently had the victory. Rustenhayen was saved from frequent grief by startling support, but weakened as the game wore on. Richardson replaced him in the ninth, but the visitors were not to be denied.

Score:		R.	H.	E.
Topeka	0 0 0 1 1 0 0 0 0 0—2	5	1	
Des Moines	0 0 0 0 0 1 0 1 0 2—4	11	0	

Rustenhaven, Richardson and McAllister; Rogge and Sleight.

Two-base hits—Sleight, Fox. Double plays—Cochran to French to Rapp; McLarry to Rapp; Rogge to Reilly to Jones. First base on balls—Off Rustenhaven, 4; Richardson, 1; Rogge, 4. Struck out—By Rustenhaven, 2; Richardson, 2; Rogge, 6.

WICHITA, 3; ST. JOSEPH, 0.

WICHITA, May 9.—Perry held St. Joseph at his mercy today and Wichita won a shutout. The fielding of Davis for Wichita featured. Hits by Perry and Koerner scored all of Wichita's runs.

Score:		R.	H.	E.
St. Joseph	0 0 0 0 0 0 0 0 0—0	5	1	
Wichita	0 0 0 0 1 0 0 2 *—3	7	0	

Crutcher, Chellette and Ketter; Perry and Castle.

Two-base hit—Davis. First base on balls—Off Perry, 2; Crutcher, 3; Chellette, 2. Struck out—By Perry, 9; Crutcher, 3; Chellette, 2. Double play—Castle to Hughes.

JONES WILL TRY FOR NEW RECORD TODAY

ITHACA, N. Y., May 9.—Capt. John Paul Jones of the Cornell track team, which left tonight for Boston, will try for the world's record in the mile run in the meet with Harvard at Cambridge tomorrow. The record, four minutes and 15 2-5 seconds, was established by himself on the Cambridge track two years ago.

SOUTHERN LEAGUE

New Orleans, 4; Nashville, 1.
Memphis, 1; Birmingham, 6.
Montgomery, 10; Atlanta, 2.
Mobile, 3; Chattanooga, 0.

Springs Golfers to Play Denver Club

Members of the Colorado Springs Golf club will go to Denver today to meet the Denver Country club in a team match. Today's match is the first of a series of intercity contests scheduled for the next few months. The personnel of the Springs team has not been announced.

An 18-hole handicap sweepstake match is to be held at the Golf club this afternoon.

COLLEGE BASEBALL

Illinois, 12; Minnesota, 3.
Kansas-Nebraska game, postponed; rain.
Columbia, 13; Cornell, 1.

UNION ASSOCATION

Helena, 10; Missoula, 10.
Ogden, 3; Great Falls, 8.
Salt Lake, 1; Butte, 7.

Packard Auto for Sale

PACKARD "18," latest model, four-door, five-passenger body, less than 12 months in use.

Has traveled less than 10,000 miles. Fully equipped, including SELF-STARTER, ELECTRIC LIGHTS, KLAXET-HORN, SEAT-COVERS, SPARE-TIRE, CHAINS, etc.

Just been repainted with the best possible job, and is guaranteed to be in absolutely perfect mechanical condition.

Brought to Colorado last summer from the east by a gentleman who always drives his own car.

Owner soon leaving for the east and will sell for less than two-thirds of original cost, which is less than half of the present price of the smaller model PACKARD. PACKARD prices were ADVANCED one thousand dollars this season.

PACKARDS are admittedly the best cars built, and they are seldom on the market.

Car has been garaged at the Strang garage, Colorado Springs, since coming here, and is still kept there.

Correspondence solicited. Address S. W. COLLINS, CARE ACACIA HOTEL, COLORADO SPRINGS, COLO.

NEWSPAPERARCHIVE®

COLORADO SPRINGS GAZETTE

Published every day in the year at The Gazette Building by the
COLORADO SPRINGS GAZETTE CO.

CLARENCE P. DODGE - - - President
CHARLES T. WILDER - - - Editor
M. A. EGE - - - Business Manager

Entered at the Colorado Springs postoffice for transmission through the mails as second-class matter.

TELEPHONE MAIN 215

SUBSCRIPTION RATES IN ADVANCE:
ONE MONTH—DAILY AND SUNDAY . . . 60c
ONE YEAR—DAILY AND SUNDAY . . . $7.00
ONE YEAR—SUNDAY ONLY . . . $2.00
ONE YEAR—WEEKLY . . . $1.00

ADVERTISING RATES ON APPLICATION

The Gazette is the only newspaper in Colorado Springs which receives the full report of the Associated Press every day of the week.

Advertising Representatives,
J. C. WILBERDING CO.
New York . . . 225 Fifth Ave.
Chicago . . . 900 Mallers' Building
Kansas City . . . Journal Building
Atlanta . . . 1609 Chandler Building

SATURDAY, MAY 10, 1913.

PROGRESSIVE ORGANIZATION

THE difference between the three political parties is nowhere more apparent than in their present methods of organization. The Democrats are on the crest of a wave of victory. After sixteen years of exile from office and the joys thereof they are busy at the pie counter. All over the country Republican officeholders are being displaced by Democrats, and the victorious party is contented because it is well fed. Principles and policies are of secondary importance; the main thing just now is to enjoy the spoils.

The Republican organization or its bedraggled remnant is making a frank effort to rehabilitate itself. To this end its leaders are directing every effort to lure the Progressives back into the old party. The group of so-called "Progressive Republicans," including Senator Cummins and Senator Borah, men who realize the soundness of the real progressive movement, but lack the courage to break old party ties, have announced an early meeting in Chicago, "merely to talk things over," but really to try to find a way out of their present predicament. But these men are in a worse situation than the stand-patters themselves; they are suspended in air and their leadership will be wholly ineffective until they land in one camp or the other. It is up to them to decide, and as soon as possible, whether they are to be Republicans or Progressives. Their attitude is one of ineffective uncertainty.

* * *

Meanwhile the Progressive party is building on a substantial foundation. It is making no mistakes; it is forming a practicable, hard-working organization in every state and county throughout the nation, and is standing firmly on the declaration of principles adopted in Chicago last July. It represents principles rather than political expediency, and it has managed without difficulty to avoid the snares of both of the old parties which have tried, by specious promises to wipe it out of existence by the fusion method.

There never can be and never will be a fusion of the Progressive party with either the Republicans or the Democrats, because the differences between them are based wholly on principles. If ever the lion and the lamb lie down together, depend on it, the lamb will be inside. And in this case the lion will be the Progressive party.

A TROUBLESOME ORDINANCE

AT THE first election in the recent municipal campaign, held April 1, a referred ordinance was adopted which contained possibilities of trouble undreamt of, no doubt, by nine-tenths of the people who voted for it. This is the so-called "Day of Rest" law, which makes it unlawful for employers to require their employes to work more than six days of the week. True, there are a few exceptions, but these are unimportant compared with the vastly greater number of employes who are subject to the provisions of the law.

It is safe to say that if the people had realized the full meaning of this measure it would have been voted down by a very large majority. But public interest was absorbed in the campaign for the mayoralty, and there was no discussion of the merits and demerits of the Day-of-Rest ordinance. The measure was adopted, we suppose, because most voters merely assumed, without any special reason for doing so, that it was a good thing inasmuch as it seemed designed to promote the welfare of working people generally. But now that it is in effect its workings are found to be inimical to employers and of no particular advantage to employes.

In theory everybody will agree that all workers are entitled to one day of rest in seven. But the difficulty lies in the application of this rule to the practical workings of our industrial life. It is not an easy matter to draft a law which will cover all cases equitably, and it is not surprising that the framers of the present law have failed to do this. And the result of their failure is the serious embarrassment of many employers who, with every desire to deal justly with their employes and to obey the law, nevertheless find themselves unable to comply strictly with its provisions.

* * *

The ordinance is especially oppressive to the hotel and restaurant men. They have many employes who work seven days in the week but who do only three or four hours work in any one day. The places of these employes cannot easily be filled on one day of the week, for apart from the question of expense it is plain that competent men cannot be found to accept only one day's employment and remain idle on the other six days.

Indeed, there is scarcely an industry in the city to which these conditions do not apply to some extent. It is not a question of the willingness of employers to conform to the law, nor is it altogether a question of additional expense. It is largely a matter of finding a practicable means of conforming to the law without going out of business.

The measure is obviously unworkable, and the important point to be determined is whether or not it must remain in effect. To settle this question the Antlers Hotel has instituted a test case, which ought to be carried through the courts with all possible celerity. Since the law was adopted by popular vote it can only be repealed by the same means, unless in the meantime it is nullified by the courts. We hope this will be the early outcome of the case.

A CENTURY OF PEACE

A FIVE days' conference has been held in New York this week between delegates representing the United States and Great Britain and its dependencies, to make plans for the celebration two years hence of a century of peace among English-speaking peoples. In addition to representatives from the United States, England, Canada, Newfoundland and Australia, there were present two delegates from the city of Ghent, where the treaty was signed which ended the War of 1812 between the United States and Great Britain.

Of course the War of 1812 lasted much longer than that year; it even continued after the signing of the treaty, for in those days news traveled slowly, and the battle of New Orleans was fought several months after the American and English representatives at Ghent had signed a peace agreement. But the proposed celebration of the completion of one hundred years of peace between the two great English-speaking nations is not necessarily affected by these minor details.

* * *

The significant fact is that for an entire century the United States and its mother country have remained on friendly terms. True, for most of this time it was merely a formal friendship, but in the last quarter century the bond has been immeasurably strengthened until now it is inconceivable that anything could happen which would plunge the two nations into war.

Anglo-Saxon civilization has extended its influence to the uttermost corner of the globe, and the English language is today used by more people than any other tongue. To say that the English-speaking peoples will eventually dominate the world is not a mere sentimental outburst but the sober conclusion of the most capable observers. These conditions are intimately associated with the peace centenary soon to be observed. It ought to be made an event of international importance.

THE GENEROSITY OF MAINTZ.

From the Kansas City Times.

The German city of Maintz recently appropriated $10,500 for flood sufferers in Ohio and Indiana. It was striking evidence of the growing solidarity of a world whose people are being welded into a common humanity through the force of steam and electricity.

* *

FEDERAL WAR ON TUBERCULOSIS.

From the Boston Evening Transcript.

While the public mind is directed toward the treatment of tuberculosis by the publicity that attaches to every move of Dr. Friedmann, the time is ripe for the federal government to give attention to the subject. Three national institutions for the care and treatment of tuberculosis in this are now in operation, the Army General hospital at Fort Bayard, N. M.; the Navy General hospital at Las Animas, Colo., and the Public Health and Marine hospital at Fort Stanton, N. M. These institutions might well be consolidated into one great government sanatorium, which could be maintained at less expense and with a larger equipment that would make for increased efficiency in the merged institution. Its central feature should be a laboratory to which would be detailed medical officers of the army, navy and public health services, who would devote their time to the study of the disease and to the testing of the Friedmann and other "cures." Admission to such an institution might well include not only men of the army and navy and sailors from the American merchant marine, but all employes in the civil service of the government who develop tuberculosis.

Of the three institutions the oldest and most successful is that of the army at Fort Bayard, where the work of the commanding officer, Col. George E. Bushnell, constitutes a chapter in the history of our army which reflects great credit upon the service. The government has in that reservation sufficient land to accommodate all three institutions, and the cost of expanding the plant would not prove excessive. The last administration was favorably disposed toward such a merger, and now is the time for President Wilson to lay the matter before congress with the assurance that an aroused public sentiment would support any legislation whose purpose was to increase in effectiveness and scope the facilities of the federal government for continuing the war upon the white plague. The nation should lead the states in this fight and its hospital be a model for others devoted to the treatment of this disease.

Widow Marries Husband's Chum

MRS. HORACE G. MAC FARLAND
Of Washington.

The recent wedding of Mrs. John Molton Hudgins, one of the wealthiest residents of Washington, D. C., to Lieut. Commander Horace Greeley MacFarland, U. S. N., retired, calls to mind the fact that their romance had its birth when Lieutenant MacFarland took upon himself the sorrowful duty of breaking the news that her husband, Lieutenant Hudgins, had died the death of a hero in a turret explosion on the battleship Kearsarge. MacFarland and Hudgins had been close friends in the service, but the former had enjoyed the most casual acquaintance with Mrs. Hudgins until the death of her husband, his dearest friend.

THE SINGULAR OF BELLOWS.

From the La Porte Herald.

The operation consists of turning on the oxygen gas and the pulmotor, a pair of bellows, as it were, extracts the air with the one bellow and puts it in with the other.

* *

SIGNS OF THE TIMES.

From the Chicago Tribune.

On the Grand Opera house, London, Can.: "Special matinee tonight." On a dead tree in Kansas City: "Wanted, bids on cutting this tree down and cutting it up." In a Kirksville, Mo., hotel: "Fire escape at rear of hall. Please turn out your light when leaving the room." On a saloon door in Fifty-first street: "Caution—Beware of the step."

* *

SIGNS OF THE TIMES.

From the Chicago Tribune.

In Bunker Hill, Ill.: "Lee & Grant, Butchers." In Kansas City: "Joe Tinker the Tinker, and that ain't near all." In the Osborne house, Auburn, N. Y.: "All Bills Pryable Weekly." In Indianapolis: "Devil's Cafe. A homelike place to eat." On One Hundred and Sixth street: "All goods cut in half." On North Clark street: "Clothes repaired in the rear."

"I Guess It's Near Enough"

By RUTH CAMERON.

The pupils in a cooking school were making some sauce for the first time. They had been told to mix one tablespoonful of flour and one-quarter of a cup of cold milk, stir until perfectly smooth and then pour in three-quarters of a cup of hot milk. Two girls stood side by side stirring vigorously. Finally one reached for the hot milk. "What! Have you got yours smooth already?" asked the other girl, who was still struggling with some obstinate lumps. "Not quite," said the first girl impatiently, "but I guess it's near enough," and she poured in the hot milk.

The other girl went on stirring a little while longer until the mixture was really smooth.

The first girl's sauce was lumpy and imperfect.

The second girl's sauce was smooth and right.

And "I guess it's near enough" was responsible for the difference.

Could anything be more typical of the attitude of mind which produces the mediocre worker than that phrase, "I guess it's near enough?"

It seems like a simple matter to do a thing just as one is told to, or exactly as one knows it should be done—in other words, to do it right; and yet how many people never rise above mediocrity because they haven't the ambition or the stick-to-itiveness or the time to do a thing just exactly right!

Especially does time seem to be lacking in this hurry-driven country of ours. Why is it that "made in Germany," or France, or England, or any other country than America, is a hallmark of honor upon any article? Partly, of course, because of the feeling which some people have that anything which comes from a distance must be more desirable than the simple home product; but partly because the foreign-made articles are more likely to be sound and lasting. They are made by people who have time enough to do things not "near enough" right, but right.

The very simplest thing can be done in the makeshift way of "near enough" right, or it can be done just exactly right, and the difference between the two methods even in this simplest thing is very wide.

The world needs workers who have the patience, the ambition and the time to do even the simplest thing, the making of cream sauce or the copying of a business letter, just right. It will soon find plenty of bigger things for them to do in the same way.

Ponderous Personages

JAMES MONROE

By GEORGE FITCH,
Author of "At Good Old Siwash"

James Monroe was the fifth president of the United States, and was the only president who was ever reelected without causing apoplexy to the opposition.

James Monroe was born in Virginia, in Westmoreland county, which produced most of our early presidents, and has produced very little since, owing to the bashfulness of railroads about entering it. Monroe was the son of rich parents and went to William and Mary college, where he spent his time in study, thus proving that a

"In a prominent place where Europe could read it."

young man can become president, even if he neglects athletics and other college activities. He was wounded in the Revolution, and in 1758 became a delegate to the Continental congress at the age of 25. He was minister to France, and governor of Virginia afterward, and finally drove the biggest land bargain on record. In 1803 he picked up Louisiana for $15,000,000, it being cheap at 100 times the amount. Later on, when president, he picked up Florida. He was an inveterate shopper.

Monroe would never have been president but for the shortness of human memory. After he had negotiated the Great Britain treaty of 1808, he was so unpopular that men named Monroe declined to brag about their relationship to him, and he retired to Virginia, presumably for life. Yet in 1811 he was elected governor again, and in 1812 became secretary of state. He became president with scarcely a struggle in 1817, and kept everybody so good-natured that four years later nobody took the trouble to get out lithographs and become a candidate against him.

Monroe is chiefly famous for the Monroe doctrine, which was a "keep off the grass" sign which he stuck on the Western hemisphere, in a prominent place, where Europe could read it. This warning has never been disregarded but once, and that time resulted chiefly in obituaries.

James Monroe died in 1831, greatly beloved, and almost every state has named a county for him.

(Copyrighted by George Matthew Adams.)

A green sweater is said to be the good luck omen of Baroness de la Bouche, the first woman in the world to drive an aeroplane. Once she flew without her green sweater and met with an accident which nearly cost her her life.

GERMAN WAR MINISTER IN DANGER BY KRUPP SCANDAL

General von Heeringen, the war minister of the German empire, will have some difficulty in holding his place if the Krupp armament scandals are not hushed at once or explained. It is believed in many quarters that an investigation which may exhibit the kind of graft many Europeans think is confined to America will be held.

Dr. Carl Liebknecht, the Socialist leader, has demanded this investigation. The charge was made that the Krupp firm, a bigger institution than the Carnegie Steel company and maker of all the German and much armament used on the continent, had induced Paris newspapers to publish articles of a warlike tone, Berlin newspapers were said to have been subsidized, all for the purpose of arousing in Germany a feeling of insecurity and bringing about the purchase of more guns for defense.

See the new designs in
Tally Cards
and Place Cards
15c to $1 per dozen

HARDY'S
16 N. Tejon

IN THE EARLY DAYS

THIRTY YEARS AGO TODAY

May 10, 1883.

The Gazette issued an annual hotel edition which consisted mainly of a description of the Antlers hotel, which was to be opened in about two weeks.

J. H. Fosdick, janitor at the Antlers, reported that he had shown 9,000 or 10,000 people over the building during the preceding eight months.

The announcement that Brooklyn bridge would be opened on the twenty-fourth created great interest here.

"HAPPY" NAMES FOR CHILDREN

From the London Daily Mail.

There is little doubt that the fervent wish of every mother's heart is that her child's life may be a happy one; so, in furtherance of this desire, the young mother cannot do better than give her baby a "happy" name with which to start life.

Everyone is familiar with the names Ada and Ida, but perhaps their beautiful meaning of "happy one" is not always equally well known. Then Felicia and Felicity (happiness) are used in several countries. In France, under the forms of Felise (happy), and Felicite (happiness); in Italy as Felice and Felicita; in Spain, Felicaded, and in Portugal as Felicadade.

"A happy messenger" is signified by Evangeline, Evangelina and Evangelista. The shorter form, Angelina, Angeline, Angela and Angel mean "a messenger" (from God).

Lettia and Letty both mean "gladness," while Allen and Allan denote "cheerfulness."

Another name, not so much used as it deserves to be, is the pretty Hilary, which also reveals the same virtue.

Joy should asuredly be the inheritance of those christened so, or by the uncommon and beautiful name Aine (joy), a title borne by a famous Irish queen of the fairies.

"Merry," or "sportive" is the signification of the names Joye, Jocosa and Jocelin; but two, somewhat similar names, Joycelin and Joscelin, mean "just."

"Mabel," ever popular and ever loved, denotes "mirth." It is not, as often erroneously imagined, derived from the two French words, Ma Belle, but from the old Irish word Meadhail, a shout of birth. Meadhbh or Meave, being another lovely Irish princess who was chosen to be the queen of the fairies in Leinster.

Eustace is one who should be "happy in harvest," while the rare but lovely Greek names Eudora (happy gift) and Eunice (happy victory) are indeed worthy of notice.

And since true happiness is mainly dependent upon nobility of life and character, a selection may be made from the class of "noble" names, which include such familiar ones as Ethel (noble) and its combinations—Ethelburga (noble protection), Ethelred (noble council), Alice, Adelaide, Adela and Adele (noble cheer), Adelina (noble manner), Athelstane (noble stone), Albert (noble bright), and Alaric (noble ruler); or from the "kingly" names—Roderick (famous king), Richard (stern king), Tiernan (kingly), Stephen (a crown), Robert and Rupert (bright fame), and Rex (a king).

UNIVERSITIES OF THE WORLD

From the Educational Review.

The University of Oxford has the reputation of having been founded by King Alfred in 872.

The first college of the University of Cambridge was founded by Huga, bishop of Ely, in 1257.

The University of Paris was founded in 1240.

The first university in the German empire was at Prague, Bohemia, 1348.

The Czar Alexander I founded the Universities of St. Petersburg and Moscow in 1802.

The oldest Spanish university is that of Salamanca, founded in 1240.

The University of Copenhagen, Denmark, was founded in 1479.

The University of Upsala, Sweden, was founded in 1477.

The oldest Italian universities are Bologna, founded in 1200; Padua, 1222; Naples, 1224; Genoa, 1243; Perugia, 1276; Macerta, 1290. There were nine more founded between 1300 and 1550. Italy was the greatest resort of students for the higher education in the Middle Ages.

Trinity college, Dublin, was incorporated by royal charter in 1591.

The University of Edinburgh was founded in 1582 by a charter granted by King James VI of Scotland.

Harvard university had its beginnings at Newton, afterward Cambridge, Mass., in 1636.

Yale university had its beginnings at Saybrook, Conn., in 1700 and was removed to New Haven in 1716.

Columbia university was chartered as King's college in 1754. The name was changed to Columbia college in 1785 and to Columbia university in 1896.

Princeton university, founded in 1746, was chartered as the College of New Jersey, and did not assume its present name officially until its one hundred and fiftieth anniversary, in 1896.

William and Mary college (first steps taken towards establishing it in

TWENTY YEARS AGO TODAY

May 10, 1893.

The Country club house at Broadmoor was moved to its new foundation and announcement was made that it would soon be open for members.

Marshall Field, the well-known merchant of Chicago, accompanied by a party of English friends, arrived in the city in a private car.

The twelfth annual meeting of the Arkansas Valley Association of Congregational churches was auspiciously opened at the Congregational church in Manitou.

1617) was erected at Williamsburg, Va., and charter granted in 1693.

The University of Pennsylvania had its beginning at Philadelphia in 1740. It was chartered in 1753 as the academy and charitable school in the province of Pennsylvania, and received a further charter as a college in 1755. Its present title dates from 1791.

GERMAN CHILDREN LINGUISTS

From the Philadelphia Record.

The Germans are famous for their thorough mastery of languages. The university graduates are expected to converse in Latin and to read Greek authors at sight. Even the pupils whose education has been confined to the public schools can generally use French and English in common conversation without difficulty. The secret of this mastery, which is so unusual in this country, is the thoroughness of the study required.

An American delegate to an educational conference abroad last summer found a class of girls 9 years old busy with two French verbs, and using them in all varieties of form in translating from German into French. In a class 10 years old they were using all the regular verbs and the common parts of speech in the same way, analyzing, constructing and giving the rules in French.

At 11 years they were using the irregular verbs, memorizing French poems, writing compositions in French, and all the conversation of the classroom was in French. From this they pass to the higher French literature, thinking and talking wholly in French. A similar course is pursued in English.

HEALTH CERTIFICATE FOR MARRIAGE IS CONSIDERED

NEW YORK, May 9.—A rule requiring health certificates for marriage is under consideration by the Episcopal clergy of New York, according to a statement issued today by the social service commission of the diocese of New York. The commission, the report states, had already made a preliminary investigation and found six out of every seven clergymen in favor of the plan.

PRESIDENT'S DAUGHTER OPPOSES SUFFRAGE

MISS MARGARET WILSON

Prominent members of society in Washington who favor woman's suffrage are a trifle displeased over the recent remark made by Miss Margaret Wilson, daughter of the president, at the Congress of Women in Baltimore. Miss Wilson pleaded for women to take an active part in politics and for them to work from a social center when public questions are concerned and to have their opinions heard. She was asked if she meant that women should have the ballot, to which she replied that she did not feel it was necessary.

NEWSPAPERARCHIVE®
NEWSPAPERARCHIVE®

In the Religious World

WHAT THE CHURCH FOLK ARE THINKING ABOUT AND DOING

Sunday School Lesson and Young People's Topics

FROM DUNGEON TO THRONE

The International Sunday School Lesson for May 11 Is, "Joseph Made Ruler of Egypt," Gen. 41:1-45.

By WILLIAM T. ELLIS.

A group of Boston literary men once debated as to which is the most perfect short story in all the world's literature and they voted unanimously for the Bible's narrative of Joseph's experiences. "rnb fsle is alike dear to childhood and to the mature man of affairs. It has lessons for life and withal an inherent charm. There is nothing more romantic in literature than the period of his biography studied in this present lesson which shows Joseph suddenly lifted out of prison to the first place in the empire of Egypt.

"Such things happen only in books" remarks the skeptic. Far from it. Within the year the world has seen Yuan Shih Kai, the exiled disgraced Chinese statesman, recalled from seclusion and put at the head of the oldest and largest nation in the world while his royal enemies themselves go into exile and obscurity. Two years ago Dr. Sun Yat Sen was a man with a price on his head, who did not dare touch foot on Chinese soil. Yet the world acclaims him as the leader of the revolution which made China a republic, and he was the first of Chinese presidents. Nazim Pasha, the Turkish commander-in-chief, who was assassinated a few weeks ago, had been until the revolution, an exile and a victim of Abdul Hamid's vengeance. Nor are incidents of this sort confined to Asia. I myself have a luncheon engagement tomorrow with a friend who, when I last heard of him, was in the depths of adversity; now he wants to talk over what to do with his new fortune. Joseph's story is being repeated every day.

When a Man Is "Down and Out."

The proving of a man comes when all the props are removed from under him. There are a myriad nonentities who could scarcely earn day laborer's wages in open market, who yet easily fill the role of rich and aristocratic men. There is nothing to test their manhood. How they would fare if wealth and position were suddenly taken away would show their real character. Such was Joseph's plight. The position he had inherited in his own family had been taken from him by his murderous brothers; the second position to which he had won in Potiphar's household by his own merit he had lost at the hands of a vengeful woman. Now he was in jail. As we saw last week, though, he found even a prison a large enough sphere in which to exercise helpfulness. His interpretation of the dreams of Pharaoh's servants had not only proved his capacity, but had given him a glimmering of hope of release. But the ungrateful butler quickly forgot.

The two years in prison which followed for Joseph might easily have broken his spirit. It takes courage not to lose heart when all things go against one. It is easy for the prisoner to fall in character to the dungeon level. We scarcely would have blamed Joseph had he thought only of petty things and moped his days away, nursing thoughts of injustice and vengeance.

But Joseph was not that style of man. His growth in character, while still a prisoner, has left to the world a great message, namely that any circumstances are good soil for soul-culture. Here is a test for the man who is out of work or laid aside by illness: how does he employ the leisure of which he now has so much? Does he study books and also get a new mastery of his own calling and likewise acquaint himself with men and their diverse ways? Does he master topography of his own city, or does he sit idle on a park bench, or spend half his day in bed, or loaf about with companions, cursing his hard luck?

When Opportunity Came.

Opportunity usually does come for the fit man. Even if occasion pass him by, he still has that best reward of all, which is his own fitness and caliber of character. He becomes a big man whether he stands in a high place or a lowly. Woodrow Wilson as college president was as great a man as Woodrow Wilson the president of the United States, but it is only now that the whole world rings with his greatness.

Joseph's hour struck when Pharaoh's troublesome dreams could not be interpreted by the professional wise men. Then the ingrateful butler remembered his friend in prison, and a message was sent for Joseph. What excitement there was in the jail that day when the servant of the captain of the guard—note how Joseph here, as everywhere, had won promotion for himself—was summoned into the royal presence. The messenger found him a ready man, aware of all that the occasion demanded. No cowering convict, but an appropriately dressed, self-confident, self-respecting man stood before the king.

The King's Dreams.

In a land and a time when dreams were accorded a greater significance than now, Pharaoh and his entourage were troubled by his repeated dream of seven fat cows that came up from the river Nile, and were followed by seven lean cows which devoured the fat cows, and still remained lean themselves. A kindred dream was of seven heads of wheat, rich and good, followed by seven thin and blasted, which swallowed up the good heads. In pursuit of the interpretation, the young Hebrew, Joseph, was sent for. He, reverently disclaiming power for himself, and according all the honor for his ability to God, read the meaning of the message that had come to Pharaoh on his couch.

The symbols were of seven years of unusual prosperity, to be followed by seven years of dreadful famine, Egypt, along the Nile, is a fertile land. To this day it is the most expensive agricultural property in the world. The spectacle of its being blasted by drought was a fearful one for the people; for as Joseph said, "the famine shall consume the land."

Joseph was a shrewd and practical man, and along with the interpretation of the dream he put the suggestion that the seven plenteous years should, under the guidance of a man of wisdom, be made to lay up in store for the seven lean years. Of course this pointed to himself, and Pharaoh, after consulting with his advisers, agreed to give the young Hebrew the entire charge of the administration of famine relief. He put in his hand the king's seal, and in the east to this day it is a person's seal and not his signature which is legally binding. He arrayed him in fine raiment, and gave him authority second only to that of the throne. When he should go forth, the runners were to precede him crying "Bow the knee." A foreigner going into Bagdad today was a good servant will be preceded by the servant, who cries, "Belak, belak,"—"Make way, make way."

The Prisoner's Chance.

The day that had seemed so long in dawning had at last come for Joseph. "Only in the throne will I be greater than thou," Pharaoh said to him. His opportunity to rise was now before him. Could he prove himself fit? Vision is not always accompanied by executive ability. Two of the greatest religious organizations in America today owe their existence to the vision of two men, both of whom have proved unqualified to lead the movements to success. Ability to dream the dream must never be confounded with ability to do the deed. The really great man is possessed of both capacities.

Joseph's scheme for Egypt in this crisis was one of centralized control, of a tax upon prosperity, and a systematic storage of grain in specially prepared granaries all over the land. I have seen these great stores of grain in Egypt in the granaries belonging to the banks, for there a man deposits his actual crop as security for a loan. The storage of grain is an ancient procedure. A few years ago the natives found, in the mysterious rock citadel of Alftum Kara Hissar in Asia Minor, a store of barley which had been laid up in a secret chamber for centuries, and possibly for millenniums.

In Joseph's program lies a homily for all men to lay up in prosperity for the days of adversity. The fat years of strength should be the dependence of the lean years of weakness. Wasted youth is a sin against needy age. The prosperous business that is conducted conservatively is the one that weathers financial panics. The people of this western world are only now waking up to the great truth of conservation of resources, natural and human.

The Vanishing Famines.

In Pharaoh's dreams, the lean cows were no fatter after they had consumed the seven well-favored kine. The capacity of hard times to eat up the fruits of prosperity is appalling. It takes the constant productivity of all the people to feed and clothe the world. If a famine like that of Egypt were suddenly to strike America—an utter impossibility—the richest man in America with all his incredible wealth, could not feed the population for more than a month. The biggest fortunes are small beside the aggregate riches of all the working people. Only the whole nation can save a nation, in old Egypt, even as today. It is the common work that makes the common weal. Pharaoh's treasure house was unequal to the famine; Joseph had to tax the people to meet the enormous emergency that Egypt confronted.

The horrors of famine are happily unknown to Christian civilizations. I have spent weeks in the midst of the famine region of China, and I know something of the awfulness of it—the wailings of the babies whose mothers cannot feed them; the h[illegible] for kine, pleas of mothers who seek only the preservation of the lives of their children; the hopeless anguish of the old who have lain down to die; the dogged, desperate endeavors of the husbands and fathers, who move from place to place seeking food; the cowardice of the few, who desert their families; the famine pallor upon the faces of the living and the dead by the wayside.

In a civilized land today, such a thing as a famine is impossible. Modern methods of communication and benevolent laws, which would prevent cornering foodstuffs, make this impossible. Neighborhood has promoted brotherhood, and the present generation will see the end of possible famines all over the earth.

Joseph in Egypt was a link in a chain of events which have given the world its Christian civilization. This great servant of the public—and it would be wholesome to meditate upon the high character and public spirit of many office holders in our own land and time—is often cited as an antetype of that other great Benefactor and Savior who was descended from Joseph's father, a child of the race whom Joseph's providential exaltation gave shelter in Egypt.

THE WAR FOR MAN-SOUL

Terse Comments Upon the Uniform Prayer Meeting Topic of the Young People's Societies, Christian Endeavor, etc., for May 11, "Love Not the World," I John 2:15-25.

By WILLIAM T. ELLIS.

Jaded faces are common on the city's streets. World-weary eyes look out on us from countenances that are cold and hard. They betray blase and sated spirits, who have drunk deep of the cup of pleasure, and have not found it good at the last. If the school of observation were as effective as the school of experience, youth could learn a great lesson merely by watching the passing show of life. Clearly, the persons who have devoted themselves most assiduously to the pursuit of worldly gratifications do not show the traces of satisfaction in their faces or manners. Not to cite the extreme cases of the tragic figures of the roues, broken in body and mind and spirit; but to consider only the more common cases of the multitude of men and women whose pursuit of material pleasures has been entirely respectable, and free from gross sin, we find that the manifest evidence after full and ripe experience of worldliness, is that it does not satisfy. Love of the world does not create fullness and richness and content of life. Even by its own standards, materialism does not pay. Worldliness fails to satisfy. Upon that point the evidence is clear.

Because a man is more than a body, any sort of pleasure which does not take the spirit into account, fails of pleasure's full purpose.

One of the dramatic pictures of human life to which experience gives assent represents two natures struggling for supremacy in every breast. This is the eternal war for the possession of the citadel of man-soul. Everybody has a baser self which would dominate if it could. This lower nature would gratify every one of its desires, without restraint. It would do as it pleases. Ease, luxury, pride, appetite, all would be given free rein. But there is still another self in every one of us; a more or less robust spiritual-mindedness, which cries the slogan, "I keep my body under." This higher nature sets its affections upon things above. It has the wisdom to perceive that to be carnally minded is death. The unrestrained gratification of the natural impulses, means, by every law, deterioration of character. The strong, the symmetrical and the ever growing lives are those which yield obedience to this higher self. Only man's better nature can make a better man. In the fullest possible meaning of the words, "To be spiritually minded is life."

They who live for the minute are preparing poorly for eternity.

One sound indictment of mere worldly pleasures is that they do not last. A man's pleasure in a spree is all gone the next morning; but a man's pleasure in his family, or in a book, or in a friendship, or in a noble service, is abiding. The delight of surpassing a neighbor, in dress or in house or in entertainment—at best a dubious joy—lives but an hour. The charge which the Book of honest philosophy makes against merely material pleasures is that they do not last. They pass away in the using. But whatsoever is spiritual abides forever.

"The Great White Way" of Broadway is one type of pleasure. It consists in seeing and in being seen. Glare and glitter, "smartness" rather than wisdom; conformity to modern rather than sincerity; display rather than worth; "up-to-dateness" rather than knowledge of the long stretches of time and appreciation of eternity—these are the standards of "The Great White Way," which is by no means the way of the white life.

Simeon Stylites, on top of his 60-foot pillar, from which he did not descend for 30 years, is one type of unworldliness which we have outgrown. This idea of asceticism as characteristic of Christianity is no longer entertained by any except the most ignorant persons. Unworldliness is not monasticism. We take as our example today, not the recluses and hermits of the early Christian centuries or of the middle ages, but the well-rounded, normal life of Jesus, who spent all his days close to people. The secret of not loving the world is in loving Christ. He is our model, as well as our teacher. We echo the words of Frederic Lawrence Knowles:

"Closest to men, thou pitying son of man,
And thrilled from crown to foot with fellowship,
Yet most apart and strange, lonely as God—
Dwell in my heart, remote and intimate one!
Brother of all the world, I come to thee!

"Gentle as she who nursed thee at her breast
(Yet what a lash of lightnings once thy tongue
To scourge the hypocrite and Pharisee!)
Nerve thou mine arm, O meek, O mighty one!
Champion of all who fail, I fly to thee!

"O man of sorrows, with the wounded hands—
For chaplet, thorns; for throne, a pagan cross;
Bowed with the woe and the agony of time,
Yet loved by children and the feasting guests—
I bring my sufferings, joyful heart to thee.

"Chaste as the virginal lily on her stem,
Yet in each hot full pulse, each tropic vein,
More filled with feeling than the flowers with sun;
No anchorite—hale, sinewy, warm with love—
I come in youth's high tide of bliss to thee.

"O Christ of contrasts, infinite paradox,
Yet life's explainer, solvent harmony
Frail strength, pure passion, meek austerity,
And the white splendor of these darkened years—
I lean my wondering, wayward heart on thine."

This world is good. God made it, and for man's use. He meant that his children should take delight in the sphere in which he has placed them. Nobody can enjoy the world so truly as those who know it as God's world, and love and make it. There is a sense in which love of the world is enobling and beautiful. All who so love the world, love God more. When he is put first, all other relationships fall naturally into their rightful place.

SEVEN SENTENCE SERMONS

Where God builds a church, there the devil would also build a chapel.—Martin Luther.

Take heed that ye do not your alms before men, to be seen of them—Jesus.

Whosoever fights, whoever falls,
Justice conquers evermore.
—Emerson.

All things come around to him who will but wait.—Longfellow.

Be noble, and the nobleness that lies
In other men, sleeping but never dead,
Will rise in majesty to meet thine own.
—Lowell.

Nothing happens to anybody which he is not fitted by nature to bear.—Marcus Aurelius.

Let us have faith that right makes
might; and in that faith let us dare
to do our duty as we understand it.
—Lincoln.

M'GOVERN FLAYS G. O. P. BAND OF TRICKSTERS

MADISON, Wis., May 9.—"If ever political insincerity and hypocrisy were at a premium this is the time. Wisconsin is the place and the chief traffickers are the small coterie of men who give themselves the right to act for the Republican party in arranging for a so-called Republican banquet held May 14."

This is the leading paragraph of a statement issued today by Governor McGovern in his comment in connection with the banquet arranged by the Republican state central committee of Wisconsin.

He accuses two newspapers, one at La Crosse, the other at Milwaukee, of sounding the tocsin that the governor has left the Republican party, and adds:

"Well, he has not, nor has he accepted the invitation to attend the Progressive banquet in Milwaukee on June 6. He stands now precisely where he has always stood."

The governor pointed to the proposed banquet at Madison as a mere factional rally and said that not harmony, but discord and factionalism are the prime movers back of it.

ONE FULL DAY OF REST FOR BAY STATE LABOR

BOSTON, Mass., May 9.—One full day of rest each week is assured employes in all industrial and mercantile establishments throughout Massachusetts by a bill signed by Governor Foss today. Exceptions are made in the cases of newspaper workers, janitors, bakers, drug clerks and persons caring for fires and machinery. The measure was strongly advocated by the Progressive party during the recent state campaign.

Vorhes
BESTS IN SHOES
88 S. TEJON ST.

Strap Pumps for Children

The practical dress footwear for children is the Strap Pump.

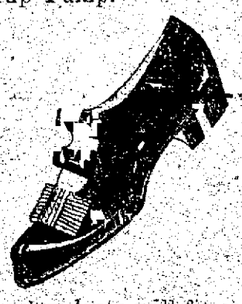

Our new lasts will fit correctly and retain their shape when worn.

Tan
Patent
Gunmetal
White Canvas
White Buckskin

KANSAS WOMAN WHO SUFFFRED

From Headache, Backache, Dizziness and Nervousness, Restored to Health by Lydia E. Pinkham's Vegetable Compound.

Lawrence, Kans.—"A year ago I was suffering from a number of ailments. I always had pain and was irregular. During the delay I suffered a great deal with headache, backache, dizziness, feverish spells, nervousness and bloating. I had been married nearly three years. I took Lydia E. Pinkham's Vegetable Compound and now I feel better than I have for years. I recommend Lydia E. Pinkham's Vegetable Compound to all who suffer as I did."—Mrs. M. ZEUNER, 1045 New Jersey Street, Lawrence, Kansas.

Montana Woman's Case.

Burns, Mont.—"Lydia E. Pinkham's Vegetable Compound cured me of awful backache which I had suffered with for months. I was so weak I could hardly do my work and my head and eyes ached all the time. Your Compound helped me in many ways and is a great strengthener. I always recommend it to my friends and tell them what a grand medicine it is for women. You may use my name for the good of others."—Mrs. JOHN FRANCIS, Burns, Montana.

The makers of Lydia E. Pinkham's Vegetable Compound have thousands of such letters as those above—they tell the truth, else they could not have been obtained for love or money. This medicine is no stranger—it has stood the test for years.

IMMIGRATION TO U. S. IS ON THE INCREASE

WASHINGTON, May 9.—Immigration to the United States has been heavier this year than during the three previous years, 747,998 immigrant aliens having been admitted to this country during the nine months from July, 1912, to and including March in addition to which 140,901 nonimmigrant aliens were admitted, making a total of 888,899. A total of 12,557 aliens were debarred for various reasons. Emigrant aliens departing numbered 247,798, and nonemigrant aliens 188,085.

American citizens going abroad during the nine months numbered 242,159; those returning 228,478. These departures and arrivals made the passenger movement during that period total 1,124,934 arrivals and 688,022 departures.

More Japanese entered the country during the nine months than during the entire previous year, 6,433 compared with 6,172, while 591 returned to Japan compared with 1,501 during 1912. Immigrants from the Russian empire predominated during the period, 176,252 persons from there having entered, compared with 162,396 in 1912; Italians were next, with 150,383, compared with 153,184 in 1912.

By occupation the majority of immigrants were farm laborers, 172,639 having entered, other laborers were 133,214, servants 90,832 and tailors, 16,648. One significant feature of the statistics is the fact that the number of laborers departing exceeded the number arriving. During the nine months 164,025 sailed and during the previous year 209,249, compared with 133,214 arrivals in the period and 135,796 for 1912.

The highest academic honor in the gift of Columbia university, the graduate fellowship, has been awarded to Lucy Reed Powell of Portland, Ore.

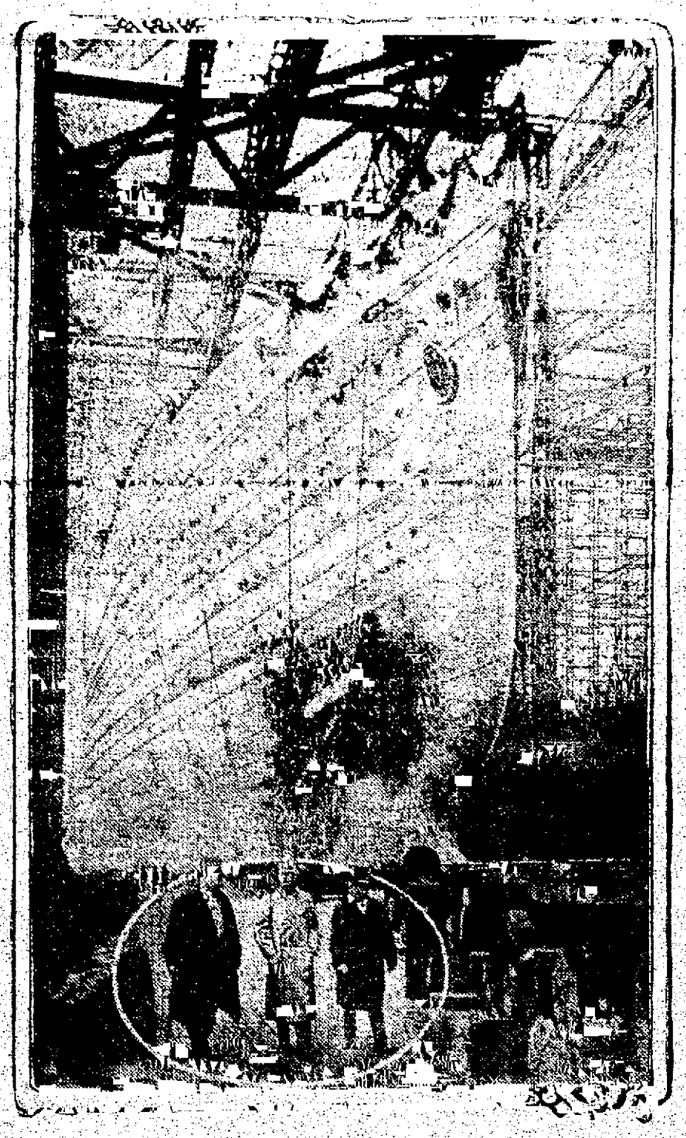

LARGEST LEVIATHAN LAUNCHED

The above photograph was made at the launching of the Vaterland, the world's largest passenger vessel. The great hull is shown about to start down the ways at Hamburg, Germany, and below, in uniform, is Prince Rupert on the way to perform the christening ceremonies. The Vaterland is 950 feet long and will carry lifeboats to accommodate 6,000.

ITALIANS JOIN IN SEARCH TO CATCH COUNTRYMEN

NEW YORK, May 9.—Prominent Italians of this city are banding together to aid the police in stamping out the criminal element among their countrymen. They are already at work in search for Cesto Shillitoni, an Italian suspected of the murder of two policemen last Saturday night.

At their own expense, it is said, they have employed a former member of the police department, who has the reputation of knowing more about criminal Italians than any detective in this city excepting the late Lieutenant Petrosino who was murdered while on the trail of the Mafia in Italy.

The police department itself is making extraordinary efforts to capture the murderer of two of its members, but so far as is known they have found no trace of Shillitoni.

The belief is expressed by the detectives that the gang to which Shillitoni belongs, realizes how the killing of two policemen has inflamed the mind of the public against the gang's activities and that the gangmen themselves are seeking the murderer with intent to shoot him down.

CALIFORNIA WILL STUDY JAPANESE OWNERSHIP

SACRAMENTO, May 9.—A new bill providing for a census of the Japanese population of California and for the gathering of information and statistics concerning the class and acreage held by them was introduced in the senate today by Senator Caminetti under suspension of the rules.

A home for stray dogs has been opened in Fulham, London.

WYOMING PENITENTIARY FUNDS ARE TIED UP

CHEYENNE, Wyo., May 9.—Funds for the maintenance of the state penitentiary at Rawlins and several departments of the state government are tied up pending the decision of the supreme court in mandamus proceedings instituted before the court by State Geologist Jamison. Jamison and other state officials have been refused warrants by the state auditor for contingent expenses on the ground that the governor's veto of a part of the appropriations made for these purposes by the legislature had the effect of defeating the entire appropriation. Arguments were made by the attorney general in behalf of Jamison this afternoon.

A man living at Auburn, New York, had a severe attack of kidney and bladder trouble. Being a working man, not wanting to lose time, nor run up a heavy doctor's bill, he cured himself completely by using Foley Kidney Pills. A year later he says: "It is a pleasure to report that the cure was permanent." He has had no return whatever of the pain, backache and burning. His name is J. A. Farmer, and he says: "Of course, I recommend Foley Kidney Pills as a very effective cure for kidney and bladder trouble." Robinson Drug Co. Adv.

CALIFORNIA PROVIDES FOR WHITE PLAGUE FIGHT

SACRAMENTO, Cal., May 9.—Three bills appropriating $27,000 for a campaign against tuberculosis were passed by the assembly today. One sets aside $20,000 for the maintenance of a state department of tuberculosis; another provides $2,000 for treatment of residents afflicted with tuberculosis and the third provides $5,000 for the dissemination of knowledge as to the best means of preventing the spread of the tuberculosis.

非由世

The Luxury of Oriental Aristocrats

Many claim that the tea that is the luxury of high-caste Orientals never leaves its own country.

Moreys Solitaire

Ceylon and India Tea

is the same tea that is brewed for the aristocracy of the Orient. Its rare and delightful fragrance makes it the choice of particular people.

Ceylon blend, English Breakfast, Basket-fired Japan, Gunpowder and Oolong in pound, half- and quarter-pound packages.

"The Best the Grocer Can Deliver"

THE MOREY MERCANTILE CO.
Denver, Colo.

Woman Is As Old As She Looks

No woman wants to look old. Many in their effort to look youthful resort to the "beauty doctor's" prescriptions. Their mistake is that they visit the wrong department in the drug store.

Beauty depends upon health.

Worry, sleepless nights, headaches, pains, disorders, irregularities and weaknesses of a distinctly feminine character in a short time bring the dull eye, the "crow's feet," the haggard look, drooping shoulders, and the faltering step.

To retain the appearance of youth you must retain health. Instead of lotions, powders and paints, ask your druggist for

Dr. Pierce's Favorite Prescription

This famous medicine strikes at the very root of these enemies of your youthful appearance. It makes you not only *look* young, but *feel* young.

Your druggist can supply you in liquid or tablet form; or send 50 one-cent stamps to Dr. Pierce's Invalids Hotel and Surgical Institute, Buffalo, N.Y. and a trial box will be mailed you.

NEWSPAPER ARCHIVE®
NEWSPAPER ARCHIVE®

CHICAGO MARKET

CHICAGO, May 9.—Lightness of supplies and a buying flurry in May wheat today brought an upturn to the entire market. A net gain of ¼@⅜c to ⅞@1c was made. Corn finished ⅛c to ¼@⅜c higher. Oats ¼@½c to ¼@⅜c up, but provisions closed unchanged to 5c off.

Buying of more than 250,000 bushels of May wheat was made by strong firms about the middle of the session. That option bounded up 1⅝c at once, and, sympathetically, July and September also rose, though less sharply.

The heavy buying was largely in the interest of traders who had oversold yesterday in anticipation of the government's bearish report on winter wheat conditions.

When the May flurry struck the wheat pit, the market had already begun to harden. Supplies were found to be very light at the opening, and values advanced in spite of generally lower cables, fine growing weather for the domestic crop, large primary arrivals and rather moderate shipping trade. The ensuing bulge was soon checked by free selling by large elevator concerns. A slight rally came near the close on advices of fair export sales, and the finish was very firm.

Primary receipts of wheat today, 511,000 bushels; last year, 463,000 bushels; seaboard clearances of wheat and flour equaled 370,000 bushels.

Corn was helped by reported crop damage from cold rains in Argentina and by delays to domestic shipments due to wet weather. Strength in western cash markets also stiffened prices. Oats advanced on persistent reports of crop damage.

Provision trade was very light. Such little strength as the market showed was due largely to better prices at the yards.

Quotations Furnished by Otis & Co.

	Open.	High.	Low.	Close.
Wheat—				
May	85⅝	89½	88½	89⅛
July	89⅛	89¾	88⅞	89½
Sep	88⅞	89½	88¾	89⅛
Corn—				
May	55⅛	55½	55⅛	55⅜
July	55¾	56¼	55¾	56
Sep	56½	57	56½	56¾
Oats—				
May	35⅝	35⅞	35⅝	35¾
July	34⅞	35¼	34⅞	35
Sep	34¾	35	34¾	35
Pork—				
May	19.27	19.47	19.25	19.25
July	19.50	19.65	19.45	19.25
Pibe—				
May	11.50	11.50	11.42	11.45
Lard—				
May	11.00	11.00	10.92	10.92

COTTON MARKET

NEW YORK, May 9.—Cotton spot closed steady; middling uplands, $12.00; middling gulf, $12.25; sales, 6,000 bales.

Quotations furnished by Otis & Co.

	Open.	High.	Low.	Close.
Sep.	11.08			11.08
Oct.	11.00	11.06	10.93	10.95
Dec.	11.04	11.08	10.95	10.97
Jan.	11.03	11.05	10.92	10.93
May	11.45	11.50	11.40	11.40
July	11.54	11.62	11.50	11.51
Aug.	11.35	11.40	11.30	11.30
Spot	12.00			12.00

CHICAGO PRODUCE

CHICAGO, May 9.—Butter lower; creameries, 24½@27c.

Eggs unchanged; receipts, 25,180 cases.

Potatoes easier; receipts, 53 cars. Michigan, 40@45c; Minnesota, 35@40c; Wisconsin, 35@45c.

Live poultry lower; chickens and springs, 17c.

K. C. GRAIN MARKET

KANSAS CITY, May 9.—Close: Wheat—May, 85¼@⅝c; July, 83⅛c; September, 85⅝c.

Corn—May, 56⅛c; July, 55⅝c; September, 55⅝c.

Oats—May, 35c; July, 34⅞c; September, 34⅞c.

Sophia, the new queen of Greece, is a sister of the present emperor of Germany.

PUBLIC UTILITY INVESTMENT SECURITIES
First Mortgage Bonds
First and Refunding Mortgage Bonds
Refunding and Improvement Mortgage Bonds
Yielding 6% Income

Short Term Notes
Yielding 6% to 7%

Preferred Stocks
Yielding from 7¼% to 8½%

Full Particulars on Application

Newbold, Taylor & Gauss

THE FRANCO PETROLEUM CO.
THE MIDWEST OIL CO.
PREFERRED AND COMMON STOCKS

MACDONALD & INNES
Burns Bldg. Phone M. 50

We are Specializing in
MIDWEST OIL and FRANCO PETROLEUM
Both Preferred and Common.
These companies are in active and successful operation.
Both are increasing their refining capacity.

TUCKER, BALLARD & CO.
Telephone Main 244 60-63 Independence Block

INVESTMENT REQUIREMENTS OF THE TIME

Never before have investors realized so keenly the desirability of obtaining securities representing full intrinsic value, earning capacity bearing a minimum of relationship to tariff influences, and obtainable on a liberal income basis.

We will forward, on request, a new pamphlet describing selected Public Utility securities.

HAGER & SMITH
Suite 401 Mining Exchange Bldg. Colorado Springs.

JAMES N. WRIGHT & CO.
DENVER CORPORATION MUNICIPAL BONDS CHICAGO
303-9-10-11-12 First NATIONAL BANK BUILDING
Careful Personal Attention Given the Needs of Large and Small Investors.

BONDS STOCKS
OTIS & CO.
Members N. Y. Stock Exchange.
Direct Private Wires to All Exchanges.
125-127 East Pikes Peak Ave.

COLORADO SPRINGS STOCK QUOTATIONS

MINES

	Bid.	Ask.
Acacia	02½	03
C. C. Con.	01	.02
C. K. & N.	14⅛	.16
Dante	02½	03
Dr. Jack Pot	06½	07½
Elkton	58½	58⅝
El Paso	375	420
Fanny R.	01½	02½
Findley	03⅜	04
Gold Dollar Con.	03⅜	04
Gold Dollar Con.	10	11
Gold Sov.	02⅜	02¾
Isabella	11½	11¾
Jack Pot	05½	06
Lexington		02
Mary McKinney	58	60
Moon Anchor		01
Old Gold	02⅝	03
Pharmacist	01¼	02
Portland	99	100
Vindicator	92	94
Work		005

UNLISTED

	Bid.	Ask.
Golden Cycle	200	
Jennie Sample		07
Jerry J.	04	04¼
U. G. M.	04	04½

PROSPECTS

	Bid.	Ask.
Banner	01	01¾
Black Jack	009	02
Bob Lee		005
Fauntleroy		02
Gold Bond	01⅜	02
Hart		02
Home		02
Kittie Lane		01⅝
Keystone		01
Little Puck		007
Mary Nevins		04
Mtn. Beauty		04½
New Haven	002	
Raven & B. H.	05⅛	05½
Republic	003	005
Requa Savage		03
Rose M	006	

MISCELLANEOUS

	Bid.	Ask.
Flower West		01
Hayden Gold		002
O. K.		005
Progress	002	01
Tenderfoot H.	0035	01
Texas Girl	001	

SEPARATE SALES

Elkton, 3,000 at 58½; Findley, 2,000 at 3½, 1,000; Isabella, 1,000 at 11¾; Portland, 1,500 at 99; Vindicator, 200 at 93.

METAL MARKET

ST. LOUIS, May 9.—Lead quiet, $4.22½. Spelter dull, $5.35.

NEW YORK, May 9.—Copper firm; standard spot to July, $15.25@15.75.

Tin easy; spot and May, $50.00@50.37.

Lead steady, $4.30 bid.

Spelter quiet, $5.40@5.55.

NEW YORK, May 9.—Exports of copper this month, 10,000 tons; London copper, firm; spot, £69 12s 6d; futures, £69 11s 3d.

Local exchange sales of tin, 35 tons. London tin, easy; spot, £229 15s; futures, £221 15s.

London lead, £18 7s 6d.

London spelter, £25 10s.

London iron, Cleveland warrants, 68s.

MONEY ON CALL

NEW YORK, May 9.—Money on call easy, 2¾@3 per cent; time olans easy; 60 days, 3¾@4 per cent; 90 days, 4@4¼ per cent; six months, 4¼@4½ per cent.

NEW YORK, May 9.—Close: Prime mercantile paper, 5@5½ per cent.

Bar silver, 60¼c.

Commercial bills, 482¾.

Mexican dollars, 48c.

Government bonds steady; railroad bonds irregular.

SUGAR

NEW YORK, May 9.—Raw sugar easy; muscovado, $2.88@2.86; centrifugal, $3.53@3.36; molasses, $2.58@2.61. Refined steady.

NEW YORK MARKET

NEW YORK, May 9.—After a slight depression in the early trading, followed by an upturn which put the Harriman stocks and a few others a point above yesterday's close, the market came almost to a halt today. In one hour only, 8,000 shares were traded in. The movement as a whole was without importance, and served merely to emphasize the lack of demand for securities and the reluctance of traders to take a definite position in the market at this time.

Failure of the market to respond to yesterday's brilliant crop report encouraged bear traders to put out new lines at the outset, but they were unable to bring out long stock, and quickly reversed their position. The ease with which the market rallied indicated a strong undertone, but this apparently was due to nothing more than a sold-out condition.

Forecasts of the quarterly United States Steel report indicate a considerable falling off in orders. The emphatic vote by which the tariff bill passed the house, and the situation arising from California's stand on the Japanese question, were other influences which played their part in restricting speculative activity.

There was some further pressure against standard investment shares. New York Central, Pennsylvania, Delaware and Hudson and American Telephone were among the investment stocks which touched new low prices for the year. Rumely preferred broke nearly 4 points on the announcement that action regarding the dividend would be postponed.

Known movements of currency for the week indicated that the gain in cash from the interior had more than offset the loss due to gold exports. A gain on the week of about $3,000,000 was forecasted.

The bond market was irregular, with important issues as a rule well sustained. Total sales, par value, $1,400,000.

United States bonds were unchanged on call.

Quotations Furnished by Otis & Co.

	High.	Low.	Close.	Yes. Close.
Amal. Copper	75¾	74⅝	75	75⅛
Am. Beet Sugar	31¾	31⅛	31⅛	31¼
Am. Can	33⅜	32¾	33⅛	33
Am. Car Fdy			49⅜	
do pfd.			114½	
Am. Cotton Oil			44	43½
Am. Ice Sec.	26	25¾	25¾	25
Am. Loco.			33	34
Am. Smelt.	67⅞	67⅞	67½	67¾
Am. Sugar			111	111½
A. T. & T.	128⅜	127⅝	127¾	128⅛
Am. Tob.			230	225
Anaconda	38½	38⅛	38¼	38½
Atchison	99⅜	99⅜	99½	99½
do pfd.			99½	99¾
At. Coast Line			121	
Balt. & Ohio			98⅛	98⅛
Beth. Steel			53½	
Brooklyn R. T.	90⅜	90	90⅜	90
Can Pacific	242	240¼	241⅛	241⅞
Ches. & Ohio	64	62¾	63⅝	63⅞
C. M. & S. P.	108	107¼	107¾	107⅞
C. & N. W.	129¾	128½	128½	129¼
Chino Copper	39⅝	39½	39⅝	39½
C. F. & I.	32	31¼	31¼	32
Cons. Gas	130	129⅛	130	129½
Corn Prod.			10⅜	
Del. & Hud.	155	153½	153½	
Dist. Sec.			15¾	
Sears			171	170¼
Erie	29	28⅝	29	28¾
do 1st pfd.			43	
Gen. Elec.	138¼	138	138	138½
G. R. Cons.	2	1⅞	2	1⅞
G. N. pfd.	126⅞	126½	126⅞	127
Ill. Cent.	113¾	113	113¾	
Insp. Copper	17½	17	17½	
Int. Met.	14½	14⅜	14⅜	
do pfd.	50⅛	49⅜	50	
Lehigh Valley	155½	154¼	155	
L. & N.	132	131¾	132	
Mex. Pet.	64¾	64½	64¾	
Miami Copper			23	
M., K. & T.	24⅛	24	24⅛	24
do pfd			60	
Mo. Pacific	35¾	35¼	35¾	
Nat'l Lead			47⅞	48
Nevada Cons.	16⅞	16¾	16¾	16¾
N. Y. Central	100	99¼	99½	99⅞
N.Y., N.H. & H.	103½	102¾	103½	103¾
N.Y., O. & W.			29	
Nor. & West.			105½	106
Nor. Pacific	114⅝	114⅛	114½	114¾
Penna.	112	111⅝	111¾	112
People's Gas			109½	109½
Pitts. Coal			8	18
P. Steel Car			24⅜	24⅞
Rep. Cons.	18⅞	18¼	18¾	18⅛
Reading	162¼	160¾	161¾	161⅞
Rock Island	20⅛	20	20	20¼
S. L. & S. F. 2d			21	
Sloss Sheffield			30	
So. Pacific	96¼	95⅝	95⅝	95¼
So. Railway	25	24⅝	25	24¾
do pfd.			76⅝	
Tenn. Copper			34½	
Union Pacific	149¾	148¼	149¼	148⅝
U. S. Rubber			63¼	63⅛
do 1st pfd.			104⅝	
U. S. Steel	60½	59¾	60	60¼
do pfd.			106½	106¾
U. S. S. F. 5s	100¼	100⅛	100⅛	100⅛
Utah Copper	51¾	51½	51¾	51⅝
Va.-Chem.	28⅝	28½	28½	28½
Wabash			3⅛	3⅛
West. Md.			39½	39
Woolworth	90¾	90¼	90¾	
Total sales—189,200.				

COPPER QUOTATIONS

Quotations Furnished by Otis & Co.

	Bid.	Ask.
Adventure	1½	2
Alaska G. M.	11⅛	11⅝
Allouez	32	32½
American Zinc	24¼	24½
Arizona Commercial	3½	3¾
Butte & London	22	25
Butte & Superior	28½	29
Calumet & Arizona	64½	64¾
Cal. & Hecla	460	462
Centennial	15	16
C. O. D.	4	6
Copper Range	43½	44
Daly West	3¾	4¼
Davis Daly	2⅜	2½
East Butte	11½	12
El Paso Cons.	3¾	4⅛
Franklin	6	6½
Giroux Cons.	2⅛	2⅜
Goldfield Florence	25	40
Granby	63½	64
Greene Cananea Cons.	6⅞	7
Hancock	19	19½
Indiana	10	10⅛
Iron Blossom	137	142
Isle Royale	23¼	23½
Lake Copper	13½	14
Mohawk	51	51½
Nevada Hills	100	106
New Baltic	90	95
North Butte	29	29¼
Nipissing	9	9⅛
Ohio Copper	75	87
Old Dominion	47½	48
Osceola	86	87
Pond Creek	19	20
Quincy	69	70
Ray Central	2⅜	
Shannon	10	10⅛
Shattuck	24¼	24½
Sioux Cons.	3½	5
Superior Copper	29¼	29½
Superior & Boston	3¼	3⅜
Tamarack	28½	29
Tularosa	50	75
United Fruit	157	157½
United Verde Ext.	72	75
Wolverine	52	52¼

DENVER LIVE STOCK

DENVER, May 9.—Cattle—Receipts 500; strong; beef steers, $6.00@8.00; cows and heifers, $5.50@7.50; stockers and feeders, $6.00@7.85; calves, $8.00@10.25.

Hogs—Receipts 300; strong; top, $8.40; bulk, $8.35@8.40.

Sheep—None.

DUN'S REVIEW

NEW YORK, May 9.—Dun's weekly review of trade tomorrow will say:

In spite of some curtailmentment of orders for merchandise affected by pending tariff changes, the unusually favorable crop conditions have resulted in a marked increase of confidence throughout the west and south. The passage of the tariff bill by the house of representatives brings the end of this element of uncertainty measurably nearer. Meanwhile, it is a most encouraging fact that reports from 58 cities show a gain in building activity for April of 1 per cent as compared with the same month in 1912, a heavy decrease at New York city being more than offset by gains elsewhere, particularly at Chicago and at most points in the west and on the Pacific slope.

Production of iron and steel continues to be close to capacity, but new demands are now less insistent, and deliveries are being made more promptly. In textile lines, warmer and more settled weather has greatly improved the volume of retail trade, although merchants are still conservative in placing filling-in orders. There is a moderate gain in the shoe trade. There is a somewhat better outlook for leather, but hides continue easy.

All speculative markets are dull, and this fact accounts largely for the decrease in bank exchanges from last year, which, however, is comparatively small, amounting to only 0.7 per cent this week. Recovery from western flood effects is now fairly complete. Railroad earnings in April increased 2.7 per cent over last year. Financial sentiment in the east is less cheerful than mercantile sentiment in the west, but money locally continues easy. Heavy refunding of corporate issues is, however, due during the remaining months of the year. The best feature of the situation is the fact that every condition favors large crops. The foreign commerce at the port of New York during the most recent week amounted to $33,448,833, against $32,144,599 last year.

Commercial failures this week in the United States are 274 against 263 the corresponding week last year.

BRADSTREET'S REVIEW

NEW YORK, May 9.—Bradstreet's, tomorrow, will say:

Trade movements evidence the existence of some barriers to active progress, but the week's reports, nevertheless, indicate that current needs are of heavy volume, and that they are more than sufficient to make for a satisfactory, if not indeed, active, distribution on current account. Subsequently, jobbers' stocks, which are by no means large, are being subjected to further inroads, and though there is considerable evidence of frequent shopping for small parcels, this tendency really is indicative of a wish to cut cloth only when and as it is needed.

On the other hand, buying for future account, except in a few sections, feels the incubus of prospective tariff regulations, and it is over this aspect of affairs that most caution is manifested. Still adjustments being made in consonance with wheat is deemed to be inevitable, and as a result the unsettlement that is giving rise to mixed conditions in economic affairs is to be regarded as of a transitory character.

Seldom have crop prospects been more favorable, soil conditions almost everywhere being unusually propitious, while the outlook for winter wheat is wellnigh ideal. At the moment, prices for textiles in the east tend to resist declines, and a reaction toward more or less steadiness is reflected in some branches of the cotton goods trade. Wool is quiet, and most new wools coming in are on consignments.

While retail trade is good, it would move more freely if weather conditions were settled. Labor does not lack employment, building being very active with mill work, showing no abatement. Flour manufacturing is quiet, and there is less doing in iron and steel, both as regards specifications for the finished article and new business. Copper is firm, not so much because of new demand as the strong statistical position of the metal. There are fewer idle cars. Lake tonnage is heavy. Prices for meats, farm and dairy products are lower. Collections may be considered about fair. Money is a little easier, but the banks still are well loaned up. Bonds have lately worked into a better position, but stock market operations continue narrow.

Business failures for the week ending May 8 were 248, which compares with 260 in the like week of 1912.

Wheat, including flour, exports from the United States and Canada for the week ending May 8 (Galveston missing) aggregate 3,234,150 bushels against 3,148,595 this week last year.

EASTERN LIVE STOCK

ST. LOUIS, May 9.—Cattle—Receipts 1,600; steady; native beef steers, $5.75@9.00; cows and heifers, $4.50@8.75; stockers and feeders, $5.25@8.00; southern steers, $6.25@8.50; cows and heifers, $4.00@7.00; calves, $5.00@6.50.

Hogs—Receipts 500; 5c higher; pigs and lights, $7.00@8.45; mixed and butchers, $8.25@8.45; good heavy, $8.20@8.30.

Sheep—Receipts 2,200; steady; native mutton, $5.00@7.00; lambs, $7.00@8.50.

ST. JOSEPH, May 9.—Cattle—Receipts 100; steady; steers, $7.25@8.50; cows and heifers, $4.00@8.15; calves, $6.50@9.25.

Hogs—Receipts 3,500; 10c higher; top, $8.40; bulk, $8.20@8.30.

Sheep—Receipts 2,500; slow; lambs, $7.50@8.45.

KANSAS CITY, May 9.—Cattle—Receipts 700, including 100 southerns; strong; native steers, $7.25@8.70; southern steers, $6.00@7.75; southern cows and heifers, $4.50@7.50; native cows, $4.50@8.50; stockers and feeders, $6.50@8.00; bulls, $5.75@7.25; calves, $6.50@10.00; western steers, $7.00@8.35; western cows, $4.50@7.25.

Hogs—Receipts 5,000; 10c higher; bulk, $8.20@8.35; heavy, $8.15@8.30; packers and butchers, $8.20@8.35; light, $8.25@8.40; pigs, $6.75@7.50.

Sheep—Receipts 10,000; steady; mutton, $5.00@6.50; Colorado lambs, $6.50@8.40; range wethers and yearlings, $5.50@7.25; range ewes, $5.00@6.25.

CHICAGO, May 9.—Hogs—Receipts 12,000; strong, mostly 10c higher; bulk, $8.40@8.50; light, $8.25@8.50; mixed, $8.20@8.55; heavy, $7.95@8.52½; rough, $7.95@8.15; pigs, $6.50@8.35.

Cattle—Receipts 500; dull and weak; beeves, $7.20@9.00; Texas steers, $6.75@7.75; western, $6.90@8.10; stockers and feeders, $6.00@7.90; cows and heifers, $3.90@8.15; calves, $6.50@9.25.

Sheep—Receipts 4,000; steady to 10c higher; native, $5.75@6.90; western, $6.85@7.00; yearlings, $6.25@7.85; lambs, native, $6.25@8.45; western, $6.50@8.60.

LORD MAYOR OF LONDON GUEST OF SPEAKER CLARK

WASHINGTON, May 9.—Col. Sir William Dunn, lord mayor of London, and Sir William Treloar, former lord mayor of London, were guests of Speaker Clark today and viewed the proceedings of the house from the speaker's gallery. Later they were received by President Wilson at the White house.

REAPING BENEFIT

From the Experience of Colorado Springs People.

We are fortunate indeed to be able to profit by the experience of our neighbors. The public utterances of Colorado Springs residents on the following subject will interest and benefit many of our readers. Read this statement. No better proof can be had.

C. C. Berry, 1111 Washington Ave., Colorado Springs, Colo., says: "Any little exertion made me tired and my back ached almost constantly. If I walked up town, I was exhausted and steady ache across my loins was very disagreeable. For four or five months I was troubled in that way and I didn't know what was ailing me. Finally I was advised to try Doan's Kidney Pills, being told that no doubt the trouble came from weak kidneys. I used Doan's Kidney Pills only a few days before I felt well. I am always glad to recommend Doan's Kidney Pills and the testimonials I have given before have been correct."

For sale by all dealers. Price 50 cents. Foster-Milburn Co., Buffalo, New York, sole agents for the United States.

Remember the name—Doan's—and take no other. Adv.

OMAHA LAWYER WILL PROBE THE PHONE TRUST

WASHINGTON, May 9.—C. J. Smythe of Omaha, formerly attorney general of Nebraska, was today appointed special assistant to Attorney General McReynolds to investigate the telephone situation on the Pacific coast, particularly in Washington and Oregon. Charges of violation of the Sherman antitrust law have been filed and some investigation already has been made at Portland and Seattle. The situation is intricate and Attorney General McReynolds decided to make an extensive investigation to develop the facts which revolve around a fight between the so-called telephone trust and independents.

U. S. TREASURY REPORT

WASHINGTON, May 9.—The condition of the United States treasury at the beginning of business today was:

Working balance, $72,110,966.

In banks and Philippine treasury, $42,448,034.

Total of general fund, $140,236,279.

Receipts yesterday, $2,054,075.

Disbursements, $1,016,775.

The surplus this fiscal year is $9,314,923, as against a deficit of $11,008,143 last year.

The figures for receipts, disbursements, surplus and deficit exclude Panama canal and public debt transactions.

BOND LIST

Quotations Furnished by Otis & Co.

	Bid.	Ask.
Atchison general 4s	93¾	94
Baltimore & Ohio 4s	92½	93
C., B. & Q. joint 4s	94½	94⅝
C. & O. 4½s	87	87½
C. M. & St. P. 4½s	99½	98⅝
Rock Island coll. trust 4s	57	57¼
Missouri Pacific 4s	69	70
So. Pac. first refund. 4s	88¾	89¼
do collateral 4s	92	92½
Southern Railway 4s	75½	76
Union Pacific first 4s	96½	97
U. S. S. con. sink. fund. 5s	100	100¼
U. S. 2s registered	100¼	100¾
U. S. 2s coupons	100¼	
U. S. 3s registered	102½	103¼
U. S. 2s coupons	102½	103¼
U. S. 4s registered	113¾	114½
U. S. 4s coupons	114	114¾
Wabash first 4s	57½	58

Eighty per cent of the working girls of New York take home their sealed pay envelopes to their parents.

Are Your Hands Tied?

Does lack of training prevent you from advancing? Thousands of others have gained better positions and increased earnings through the I. C. S., and there is no reason why **YOU** should not do the same. No matter how poor your circumstances are, we can help you to gain advancement in your spare time, at small cost, and on easy terms. No books to buy. We teach all of the leading trades including those of

Mechanical, Electrical, Steam, Civil, or Mining Engineer; Draftsman; Architect; Bookkeeper; Stenographer; Show-Card Writer; Window Dresser; Ad Writer, etc.

Write TODAY, stating which profession interests you, to

INTERNATIONAL Correspondence Schools
Box 888, SCRANTON, PA.

Notice to Contractors

Bids will be received by the City Clerk of the City of Colorado Springs, Colorado, until 9 o'clock a. m. of Wednesday, May 21, 1913, for constructing sidewalks as provided in the ordinances of the City of Colorado Springs, as follows:

LOT.	BLK.	ADDITION—STREET.	FRONTAGE.
31-32	61	O. T. S. Tejon	50.00
22-23	72	" Bijou	50.00
W. 75-ft E. 160-ft 9	72	" Kiowa	75.00
E. 85-ft 9	72	" Kiowa	85.00
32	82	" Kiowa	190.00
13, 14, 15, 16	82	" Pikes Peak	100.00
12-13	91	" Cascade	50.00
N. 105-ft 1-2	92	" Tejon and Pikes Peak	155.00
N. 105-ft 3-4	92	" Pikes Peak	50.00
5, 6, 7	92	" Pikes Peak	75.00
9 to 16 inc	92	" Pikes Peak	200.00
4 to 16 inc	101	" Cascade and Cucharras	315.00
21 & S. 1-ft 22	101	" Tejon	26.00
W. 40-ft E. 80-ft 1	102	" Huerfano	40.00
12 to 21 inc	102	" Cucharras	250.00
E. 100-ft 29, 30, 31	107	" Cucharras	75.00

All sidewalks to be constructed according to specifications provided by ordinance and under the supervision of the City Engineer and all work to be done in strict conformity with the terms of the contract. The contract price of such sidewalks, unless the same is paid within twenty (20) days after the completion of such sidewalk, shall be assessed against the property abutting thereon, and the Clerk and Auditor shall make such certificates as are necessary to have such assessment placed on the tax roll of the county for collection. Warrant will be drawn on special fund known as "Delinquent Sidewalk Fund," and said warrant to be paid out of said fund. Said warrants to draw 6 per cent interest after presentation and registration, until paid.

The City reserves the right to reject any and all bids.

Certified check for Two Hundred Dollars must accompany each proposal.

Bond in the sum of Two Thousand Dollars ($2,000.00) for the faithful performance of the contract will be required of the successful bidder.

Proposal blanks, etc., may be obtained at the City Engineer's office.

By order of the City Council.

CHAS. CHAPMAN, City Clerk.

Colorado Springs, Colo., May 7, 1913.

Insurance of Morgan Art Collection Raises Many Legal Questions

NEW YORK, May 9.—A situation almost without precedent in the insurance market is reported as a result of J. P. Morgan's plan to insure the $50,000,000 worth of art objects left by his father.

The $25,000,000 that is being taken by 250 American and foreign insurance companies is the largest amount sought in many years upon a single risk.

It is so large that the brokers in figuring an average of 32½ cents per $100 found they were running afoul of laws in many states restricting companies to 10 per cent of their capital and surplus on any one risk.

It has been necessary to divide the collection into two risks, one in the old building of the Metropolitan museum and the other in the new building effecting a rate of 34½ cents.

Although no intimation of Mr. Morgan's purpose as to the ultimate disposition of his collections has yet come, it is pointed out among insurance men that none of the policies contains any provision for protection against a loss in transit and that this would indicate that for a year at least Mr. Morgan has no intention of removing any part of the collection from New York.

STEAMER DESTROYED BY FIRE; SIX LOSE LIVES

VANCOUVER, B. C., May 9.—The steamer Ophir, plying from Vancouver northward, was destroyed by fire at 3 o'clock this morning at Brunswick wharf, Canoe Pass, six persons losing their lives.

It is estimated that the women in New York city use seven and one-half tons of face powder in a day.

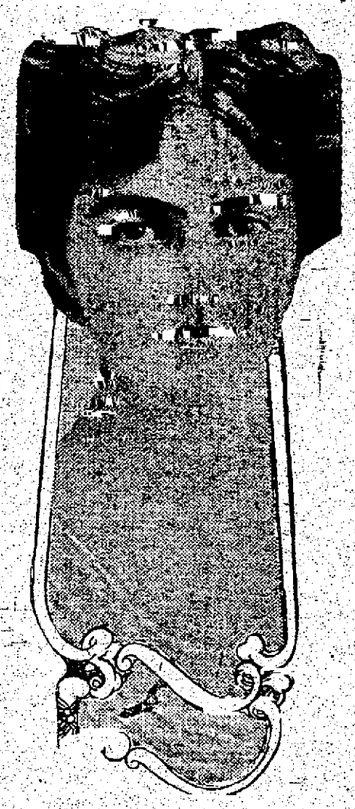

MRS. WINSTON CHURCHILL

Mrs. Winston Churchill, wife of the first lord of the admiralty, was very much annoyed at the publicity given her husband's recent misadventure on the Riviera. After Mr. Churchill had won $2,500 gaming at Cannes he was robbed of his winnings and of a wallet containing valuable diplomatic information.

Colorado Springs National Bank
CORNER TEJON AND KIOWA STREETS.
CAPITAL, $100,000. SURPLUS, $65,000.
OFFICERS AND DIRECTORS:
S. D. McCracken, President; W. F. Richards, O. E. Hemenway, Vice Presidents; W. R. Armstrong, Cashier; Carl C. Fingel, Asst. Cashier.
George S. Elstun, M. C. Gile, D. N. Heizer, W. W. Flora, H. C. Harmon, George C. Holden, C. B. Seldomridge, Raymond R. Robbins.

The First National Bank
OF COLORADO SPRINGS, COLO.
Capital $200,000
Surplus and Undivided Profits $450,000
Travelers' Checks and Letters of Credit. Safety Deposit Boxes.
OFFICERS AND DIRECTORS:
J. A. HAYES, Pres.; IRVING HOWBERT, Vice Pres.; A. H. HUNT, Cashier; WM. I. HOWBERT, Assistant Cashier; JAY B. MERRITT, Assistant Cashier; WILLIAM A. OTIS, CHARLES M. MacNEILL, SPENCER PENROSE, R. W. CHISHOLM, JAMES F. BURNS, RICHARD F. HOWE.

THE EL PASO NATIONAL BANK
COLORADO SPRINGS, COLO.
Capital $200,000.00
Surplus and Undivided Profits $250,000.00
Shareholders: C. C. Hemming, President; E. P. Shove, Vice President; R. S. Brownlie, Vice President; W. D. Hemming, Cashier; O. L. Godfrey, Assistant Cashier, Thos. J. Fisher, Harry Jackson, E. F. Lowell, H. Alex. Smith, Asa T. Jones, Est. Gen. Wm. J. Palmer, F. C. Smith, E. J. Eaton, E. H. Eyre, J. A. Orr, Est. T. E. Curtin, S. Aldrich, C. A. Meservey, C. H. Curtis, O. Livermore, G. S. Elstun, O. E. Hemenway, R. S. Kaufman, A. Fehringer, R. H. Hefley, M. McF. Price, F. A. Faust, W. A. Anderson, J. Latas, Fred Daut, Colorado Springs, Colorado; Wm. H. Thompson, President Thompson Trust Co., St. Louis, Mo.; M. D. Thatcher, President First National Bank, Pueblo, Colo.

The Exchange National Bank
OF COLORADO SPRINGS, COLO.
United States Depository.
Capital $300,000.00
Surplus $200,000.00
OFFICERS AND DIRECTORS:
A. G. SHARP, Pres. E. W. GIDDINGS, Vice Pres. S. J. GILES, Cashier.
C. G. GRAHAM, Assistant Cashier. W. I. JONES, Assistant Cashier.
WILLIAM LENNOX, J. R. McKINNIE, O. H. RICE.
FRANK E. CASTELLO, A. S. HOLBROOK, W. H. SPURGEON.
Safe Deposit Boxes for Rent in Our Modern Fire and Burglar Proof Vault at $2 and Upwards Per Year. Special Attention Given to the Accounts of Ladies.

THE COLORADO TITLE & TRUST COMPANY
Capital and Surplus, $400,000.00
OFFICERS AND DIRECTORS:
President, J. Arthur Connell; Vice Presidents, Horace G. Lunt, Eugene P. Shove, Leonard E. Curtis, Wilfrid M. Hager; Secretary and Trust Officer, William R. Waterton; Treasurer, George E. Nolte; P. B. Stewart, R. P. Davie, Henry Hine, H. C. Hall, C. P. Dodge, George A. Fowler, George M. Irwin, W. A. Otis, Richard F. Howe.
Bonds, Mortgage Loans and Investment Securities Bought and Sold.
Small Accounts Accepted Interest Paid on Deposits

The COLORADO SAVINGS BANK
OF COLORADO SPRINGS, COLO.
Capital $50,000
Surplus $50,000
General Banking Business. Interest Paid on Savings Accounts.
OFFICERS AND DIRECTORS—E. J. EATON, Pres.; O. H. SHOUP, Vice Pres.; F. P. EVANS, Cashier; T. C. STRACHAN, Asst. Cashier; F. F. CASTELLO, FRANK A. VORHES, JOHN CURR, JOS. G. DERN, E. C. SHARER, WM. STRACHAN.

NEWSPAPER ARCHIVE®

Wants

WANTED Male Help

WANTED—Painters and carpenters to exchange work for desirable lots. Part cash paid. The Hastings-Allen Co., 110 N. Tejon.

WANTED—Bookkeeper and stenographer, 4 weeks; give qualifications, experience, age and wages in first letter. Answer P-31, Gazette.

WANTED—Salesman to sell brooms as side line in and out of city. P. Bechtle, 517 and 519 W. Huerfano.

YOUNG man to clerk in shoe store; state age and salary wanted. Address P-48, Gazette.

WANTED—A boy to work for tuition. [illegible] village, 109 N. Tejon.

BUSINESS manager for established business; references and cash required. P-20, Gazette.

WANTED—Common labor in exchange for mdse. 216 N. Tejon.

MAN to take care of lawn in Ivywild. Phone 1668.

CARPENTER work wanted in exchange for merchandise. 216 N. Tejon.

SECTION men to shovel snow on Cog road.

WANTED Female Help

BEST vacuum sweeper on earth at any price; only $10; free demonstration; machines for rent cheap. Stalford, 3866J.

FIRST-CLASS cooks, second girls, waitresses and chambermaids. Apply Henderson's Employment Office, 20 E. Kiowa.

LOOK! LOOK!—500 lady's linen suits and dresses I brought from Dayton, O., at 1.95 each. Sam Apple, 108 S. Conejos.

WANTED—An elderly lady to look after children in the country. Mrs. May Hard, Woodman, Colo. Phone Main 1018.

CLERKS know a "good thing" when they eat at the Bijou St. Cafeteria. Opp. Y. M. C. A. Cor. N. Nevada.

EMPLOYMENT BUREAU—43 First National Bank Bldg. Mrs. Rhind. Phone Main 1405.

WANTED—Lunch counter girl, city; also two for Kansas. Inquire Grier hotel.

WANTED—Competent girl for general housework; 3 in family. 1504 N. Nevada.

WOMAN for washing half days; permanent if satisfactory. Phone Main 3548W.

WANTED—Girl for general housework. Call today. 1823 N. Cascade.

WELL recommended girl for general housework; no washing. 16 College place.

WANTED—Girl for general work; down stairs. 1115 Wood Ave.

WANTED—A girl for general housework. 210 E. Cintah.

WANTED Situations

YOUNG man of good habits, experienced chauffeur, now in High school, desires position driving private car. Address P-41, Gazette.

CARPENTER wants work, new or repair. Give him your work. O-54, Gazette.

POSITION as chauffeur by competent man; seven years' experience; best references. Phone Main 2881.

BOOKKEEPER, [illegible] years' experience, desires position. P-37, Gazette.

PUBLIC STENOGRAPHER
429 Hagerman Building.

WANTED Miscellaneous

BOOKBINDER wanted to rebind old volumes in calf and half calf for gentleman's private library; neat work; moderate price; must show samples of workmanship. Apply P-23, Gazette.

WANTED—A set of automatic weighing scales or coin slot scales; must be good and reasonable. E. F. Bennett, P. O. Box 283, Colorado Springs, Colo.

LACE curtains to laundry, 25c per pr., called for and delivered. Phone M. 2427W. Blanche Mathews, 515 Main St., Roswell.

UMBRELLAS made to order, recovered, repair; lawn mowers, cutlery, sharpened, repaired; Keys made. CHAS. V. BERGHAUSEN, 20 E. Bijou.

HOUSE CLEANING time is at hand; get your reliable men for all kinds of work from Main 3000. Quick Service Co.

WANTED—To rent, a motorcycle for month or use for hour at noon. P-28, Gazette.

WANTED—One horse, 3-spring top wagon, in good condition; must be reasonable. P. O. Box 832.

WANTED second hand pressure sprayer or would like to know of someone who sprays trees. Miller, care Gazette.

LAWNMOWERS called for, sharpened and delivered. Phone Main 522. E. H. Muse.

WANTED—Men's suits and overcoats. Drop us a card; we will call. Colo. Loan Co., 114 E. Huerfano.

ASH pits cleaned, baggage hauled, job work done. Phone Main 1004.

WANTED—Small shed suitable for chicken house. Ph. 3277, 118 E. Platte.

ALL kinds manure hauled away free of charge. Phone 1826.

WANTED—To buy set mahogany dining room chairs. Phone Main 2034.

SAFETY blades sharpened. Sun Drug Co. and Fiedler's cigar store.

WANTED To Rent Houses

WANTED—Furnished cottage of 4 rooms. Address P. O. Box 62, giving location and price.

CARPET CLEANING

VACUUM CARPET CLEANING CO.
We make your carpets look like new; no steaming to injure sizing. No beating to rip seams. Agency for A. H. Waite Fluff Rugs.
CLYDE A. ROBERTS.
Phone M. 2976. 643 W. Huerfano St.

FOR RENT HOUSES Furnished

LIVE IN MANITOU

Rent one of our completely furnished bungalows; in the heart of Manitou; most central location; clean, sanitary; strictly modern; and at reasonable rates. Get off the car at soda springs and apply on grounds. Manitou Bungalow Co.

MODERN, 5-room, very nicely furnished cottage, close in, for rent. May 18th. Henry F. Miller, piano in house. 517 N. Wahsatch. Ph. Main 1585.

TWO-room, partly modern cottage, with sleeping porch; has chicken house and garden; private [illegible] 303 W. Bijou.

LARGE three-room cottage, new and clean; also large front room, light housekeeping; modern. 1013 N. Wahsatch.

APARTMENT of 4 or 5 large rooms, nicely furnished, fine sleeping porch, veranda, shady lawn; reasonable. 1715 Wood Ave.

COZY little rustic cottage in yard, 3 rooms, sleeping porch, well furnished, piano; rates very reasonable. 1715½ Wood Ave.

MODERN tent cottages, well located for all conveniences; especially arranged for tubercular cases. Call 3091½ Colorado Bldg. Phone Main 1121.

4-ROOM cottage; gas, electric lights, hot water; thoroughly clean. 633 N. Corona.

FULLY modern, 7-room house on car line in Ivywild. $35. Call No. 5 Cheyenne Blvd.

6 ROOMS, close in; 5 rooms, Ivywild; thoroughly modern; nicely furnished. Phone Main 2554.

COTTAGES with large sleeping porch; on Canon car line; 5c fare; garden privilege if desired. 815 Cheyenne Blvd.

SEVEN-ROOM, strictly modern, piano, gas and coal range, shower bath, ½ block from car line. 815 E. Willamette.

7-ROOM house, furnished or unfurnished. 620 E. Cache la Poudre.

6-ROOM modern bungalow, furnished; from May 16 to Sept. 16; no invalids. 1230 N. Corona.

3-ROOM house, close in, $10 month. Call 14 S. Corona. Phone Red 175.

5-ROOM tent cottage; ½ block from car line. Inquire 304 E. Monument.

BY year, 8-room, fully modern house, north end. Phone Main 3948J.

FIVE rooms, furnished, water in kitchen. 121 W. Fountain.

4-ROOM modern furnished cottage. 406 E. Columbia.

FOR RENT—Furnished, clean three-room cottage. 415 S. Nevada Ave.

PART of well-furnished house, very desirable, north end. Phone 4797J.

4-ROOM furnished cottage. 125 N. Weber.

12-ROOM furnished house for rent. 812 W. Huerfano.

4-ROOM house, furnished. 909 S. Sahwatch.

Metal Weather Strips

NOW is the time to install METAL WEATHER STRIPS to keep out cold, dust, and prevent rattling windows and doors. ALL METAL.
HONEYMAN & AULD
Phones M. 3655W and M. 2235.

PERSONAL

WRINKLES, blackheads, pimples, cured by the new scientific process; indorsed by local physicians; free demonstration. Phone Main 3866J. Mrs. Stalford, State Representative.

FOR RENT OFFICES

FOR RENT—Office rooms, single or en suite. Gazette Building. Apply Gazette Business Office.

ONE furnished office room in Gazette building, apply business office, Gazette.

FOR RENT—Offices in Barnes building. Inquire 111 E. Pikes Peak Ave.

STORAGE & TRANSFER

REMEMBER the name, Smith, when you have fine furniture to move or prepare for shipping; every business excels in some particular line; this is the work; we are prepared to please the most exacting. Phone 100. SMITH'S STORAGE AND TRANSFER CO.

STORAGE MILLEN, he stores your goods right. 107 S. Nevada.

GRADUATE OSTEOPATH

DR. G. W. PAULY and wife, graduates of osteopathy, Kirksville, Mo., under Dr. A. T. Still. Office 201-202-203-204 DeGraff Bldg., 118 N. Tejon St. Phone Main 1701. Res., 1532 N. Nevada. Phone Main 856.
We will show you to your satisfaction the cause of your trouble.

DR. H. J. RICHARDSON
EYE AND NERVE SPECIALIST
603 EXCHANGE BANK BLDG.

DR. CONWAY, Still's graduate; postgraduate work under specialists. Phone or call 6 El Paso Bank Bldg.

AUTOMOBILES

AUTOMOBILES FOR SALE OR TRADE
We have some very rare bargains in used cars. Call and see them at The G. W. Blake Auto Co.

FOR SALE—Hupmobile roadster, fine condition. Apply to owner, 302 E. Pikes Peak, Phone Main 1430.

FOR SALE—Hupmobile, good condition, a snap. Box 85, City.

MUSICAL INSTRUMENTS

ATTENTION, PIANO BUYERS!
Some very attractive bargains in slightly used pianos.
KNIGHT-CAMPBELL MUSIC CO.
122 N. Tejon St.

DRESSMAKING

DRESSMAKING and all kinds of plain sewing; prices reasonable. Phone Main 3959W, or call 218 E. Dale.

FOR RENT HOUSES Unfurnished

1815 N. El Paso, new bungalow... $20.00
2027 N. Weber, 8 rooms... 12.00
913 N. Cedar, neat cottage... 10.00
111 W. Mill, 4 rooms, pantry... 9.00
Hahn, 712 E. Columbia. Phone 3429W.

FOR RENT—A nice 8-room apartment, bath, lights; also two 4-room furnished apartments; low rent; four blocks college. Phone 3025W.

5-ROOM house, unfurnished, 111 S. Wahsatch; modern except heat. 3 blocks from P. O.; no children.

4-ROOM, modern cottage, 2519 N. Nevada. Inquire of Mr. Livermore, care of Kaufman's.

6 ROOMS and bath, lights; 1528 Cheyenne road (close to Stratton park). Phone Main 4016W.

3-ROOM cottage, in good condition, close in. Call 842 E. Platte. Phone 1549.

FOR RENT—$17.00. 622 E. Cache la Poudre, 6 rooms, modern. Phone Main 1898.

TO PERMANENT renter, 531 E. Costilla; bargain to party of 3 or 3 in family.

7 ROOMS, modern, 1625 N. Corona; big yard and barn. Inquire L. H. Rouse. Phone Main 705.

6-ROOM apartment, 30 E. Dale. Phone Main 2271.

5-ROOM cottage; modern except heat. 418 E. Platte. Apply Wm. Clark.

COLCHESTER apartment, 5 rooms, 2 screened porches. Apply 73 Bank Bldg.

5-ROOM house, new bath, $15; small barn; see it. Red 33.

4-ROOM house, bath, $11. 319 E. Fountain. Inquire 26 S. Nevada.

MY 7-room cottage, fully modern, close in, $20. Mullaney, Midland block.

7-ROOM house, modern except heat, $20. Inquire 118 E. Cucharras.

NEW 6-room cottage, modern. 714 E. Boulder.

BUSINESS CHANCES

FOR SALE—Restaurant; centrally located, well established business; fixtures in excellent condition; bargain; ill health reason for selling. Address P-22, Gazette.

FOR SALE—Grocery store, good cash trade, low rent; invoice about $1,300, including fixtures; no trades considered; don't answer unless you want to buy. Write P-33, Gazette.

ROOMING house for sale, on account of ill health; 409 N. Tejon; party that answered this ad. on Monday last please call or write.

IF you have a good paying business for sale cheap or trade for good alfalfa and beet ranch, write me full particulars at once. P-38, Gazette.

IF you have city business income to trade for a good alfalfa ranch, I want it. P-52, Gazette.

ONE of the best egg and buttermilk routes in the city, with 500 customers. A bargain. O-39, Gazette.

FOR SALE—A restaurant, furnished; best location in Manitou. Address Box 257, Manitou, Colo.

FOR SALE—Small stock groceries and fixtures; low rent. 640 E. Willamette.

RESTAURANT and furnished rooms, best location, long lease. P. O. Box 133, Manitou, Colo.

CLAIRVOYANTS

MADAM ELLOON

CLAIRVOYANT AND PALMIST

Psychic Medium. Advises on love, marriage, divorce, lawsuits, family troubles. Tells names, dates, reunites separated; causes success in your undertakings. Satisfaction guaranteed or no fee. Now permanently located at 26 S. Nevada.

MRS. SAMPSON, noted psychic, has removed from 113½ East Pikes Peak to 107 S. Tejon (upstairs). Readings daily; meetings Sunday and Thursday evenings. Phone Main 2262.

SPIRITUAL meeting—Sun. evenings. Room 51, National hotel, Colo. City. Mrs. Wheeler. Advice on all matters, especially mining. Hours, 1 to 8 p. m. Sundays, 9 to 12.

MRS. LEVINE expert licensed card reader. Readings thorough! 50c. Reliable. 29 N. Corona.

WANTED Real Estate

I WANT a clear residence in Colorado Springs, Colorado City or Manitou for 160 acres clear land in Logan Co., Kansas, fine land in a well settled community, 6 miles from station, 30 acres in cultivation. Address P-72, Gazette.

WANTED—To buy, a summer cottage of not less than 4 rooms, located in Manitou. Address 300 E. Seventh St., Newton, Kan.

SEWING MACHINES

BRAND new sewing machine, with modern attachments, for rent at 25c per week. We repair old machines. White Sewing Machine Co., 107 E. Vermijo. Phone 2960.

BOARD AND ROOMS

18—BOULDER CRESCENT—18
Open under new management. Good home cooking at reasonable rates.
MISS HORTON
428 North Weber Street.
MISS WOMACK.
432 N. Nevada.

BOARD and room; meals by day or week. Mrs. Ziegler, 403 N. Nevada.

For Sale or Exchange

FOR EXCHANGE—I have a fine little ranch at Rocky Ford, with good cottage and 5-acre cherry orchard; best ditch water; to trade for Colo. Springs residence, merchandise or good business of any character. Address P-73, Gazette.

FOR RENT ROOMS Furnished

THE HALCYON, 320 N. Tejon—Strictly modern, hot and cold water in every room; free baths; 3 minutes from business center; a few steps from Acacia park; transients solicited. Ph. Main 632.

THE EL PASO APARTMENTS

Nice rooms; strictly first class; hot and cold water in every room; prices reasonable. 311½ N. Tejon St.

4 ROOMS, nicely furnished for housekeeping, modern, at 25 S. Corona; will furnish electric lights and heat; on first floor; piano included. Inquire at 431 E. Pikes Peak.

3 ROOMS, furnished; hot and cold water, electric lights and gas; for housekeeping; piano; no children. 116 S. Corona. Inquire 116½ S. Corona.

THE SAVOY—2 blocks north of Antlers; fine rooms, sleeping porches, garage, large porches, fine grounds. 14 W. Bijou.

THREE modern housekeeping rooms; first floor; separate entrance; two-room cottage, partly modern. Inquire 805 E. Boulder.

FURNISHED rooms; fully modern; rates reasonable; 3 blocks from business; also 2-room tent cottage, furnished. 509 S. Weber.

3 OR 4 desirable rooms for light housekeeping at your own price. Parties leaving and wish home occupied. Close in. Phone Main 2225.

MODERN flat, 3 rooms; fine sleeping porch; every convenience. 226 E. Yampa.

HOUSEKEEPING rooms, an attractive suite of 2 or 3 rooms. 426 E. Platte.

MODERN rooms, from $2 to $4 per week; also first floor suite. 6 E. Willamette.

3-ROOM apartment; private bath; front and back entrance; for housekeeping. 118 E. Platte.

SUNNY rooms on second floor, sleeping porches; housekeeping rooms on first floor. 611 N. Cascade. Phone 2436.

2 ROOMS, sleeping porch; first floor; board, if desired. 315 N. Weber.

3-ROOM apartment; modern. 304 E. Monument.

ROOM and sleeping porch. 318 N. Nevada.

LARGE and small rooms, private house, kitchen privileges. 210 E. Dale.

FURNISHED rooms for rent, cheap; close in. 17 W. Cucharras St.

TWO or four-room flat; modern; heat, light furnished; north. Phone 2198.

TWO desirable rooms, with housekeeping privileges. Phone Main 1167.

LARGE sunny room, outside entrance, kitchen privileges. 422 E. San Miguel.

FURNISHED ROOMS—412 N. Tejon. Main 3475.

ROOM with sleeping porch; board. 219 N. Cascade.

HORSES AND VEHICLES

GRAY mare; will work anywhere; has been driven by ladies; easily kept; $85. Light weight furniture wagon and good single harness, $50. Open buggy, $10. Good style buggy and harness, $45. 1815 N. Nevada Ave.

EVERY horse owner should keep Pratts Colic Cure on hand; immediate treatment is best; guaranteed. Saldenrifice Grain Co.

EVERY horse owner should keep Pratts Colic Cure on hand; immediate treatment is best; guaranteed. J. M. Hunt Grain Co.

FOR SALE—One Hambletonian colt, 3 years old, one mare and colt, one fine cow. 326 W. Dale.

FOR SALE—Fine, reliable, heavy driving mare, phaeton and harness. Apply San Rafael Stables.

FOR SALE—Fine camp wagon or trade for horse or team and pay difference. 708 N. Pine.

FOR SALE—Good ranch or city mare, $65; 950 lbs. 133 N. 13th St.

GOOD work horse for sale. 1316 N. Corona.

PAINTING & PAPERING

W. M. M'KESSON, expert wall paper cleaner; all work guaranteed or no charge. Telephone Red 113. 102 S. Weber St.

WALL PAPER, paper hanging; cheapest and best in town. Michael. Phone Main 2763. 1227 E. Boulder St.

GEO. H. BUHLER, contractor. Painting, paper hanging, kalsomining; references. Phone Main 2904.

D. WALDRON—Painting and calcimining; first-class work; reasonable. Phone Red 211.

MONEY TO LOAN

MONEY TO LOAN

Any amount, lowest rates; no delay; fire, life, accident, burglary, plate glass, liability insurance; surety bonds. Agent Prudential Insurance company.
W. W. WILLIAMSON
Rooms 40 and 41 First National Bank Bldg. Phone Main 476.

MONEY TO LOAN

on Colorado Springs real estate and patented ranches in amounts consistent with the security offered. No delay, as loans are made in our office.
THE STATE REALTY COMPANY
First National Bank Building.

PRIVATE LOANS—On furniture, pianos, watches, diamonds, horses, cattle, or anything of value; easy payments; confidential. C. W. Bohannon, Room 1, 109½ N. Tejon. Phone 2121.

$25.00 UP to loan on pianos, household goods, cattle, autos; lowest rates; no delays. See us. 31 Bank Bldg.

CHATTEL loans on pianos, horses, cattle, household goods. 303 Colo. Bldg.

Massage and Manicure

MME. C. SCHRADER, scientific massage parlors. Swedish movements, also electric vibration. 311-2 Hagerman Bldg.

FOR SALE Real Estate

JOHN LENNOX

AGRICULTURAL LANDS AND INVESTMENTS
JOHN LENNOX
228 N. Tejon.

$1,500

for the finest little home in town; absolutely complete; 4 rooms and very large bath; full lot; near car; beautiful location; your own terms; this is Opportunity; don't let her get past you. McNally & Jones, Room 15, Midland Block.

BY the owner, who is leaving the city, his substantial, convenient residence of 10 rooms, with cottage for servants, playhouse, garage and stable, at 1815 N. Nevada Ave. Favorable terms or will consider small house as part; may be seen by appointment. Phone 3807W.

FOR SALE—By owner, 5-room cottage, modern except heat; nice lawn and shade, cement walks, lot 50x150; everything in fine shape; am leaving town and will sell cheap. Inquire at 826 E. Monument, or Phone M. 3186J.

5-ROOM house, modern; close in; pays 12 per cent on investment; will sell cheap, small payment down, balance terms. Inquire 314 W. Boulder. Phone Main 2187.

FOR SALE, a bargain, by owner, 5-room residence, two lots, $450; low monthly payments; desirable home. Inquire Room 2, Midland Block, or Ph. M. 427.

SEE ME before you buy; best 3-room cottage in city; a bargain. Owner, Box 1037. Phone Main 1956.

FOR SALE—New 5-room bungalow; everything the best. See owner, 414 S. Tejon.

5-ROOM modern bungalow, close in; cash or on time. Phone Main 3911J.

FOR SALE Miscellaneous

SEWING machines, all makes, $5 and up; rented, $1.50 mo.; no charge for delivery; cleaned and adjusted, $1. Guaranteed. Chase Sewing Machine Co., 305 S. Tejon. Phone 2031.

MUST be sold immediately, piecemeal, photographing and developing supplies and equipment; office and studio furniture, second-hand cameras. F. H. Weeks Studio, 26 E. Bijou St.

SINGER sewing machines rented, $2 mo.; sold, $2 mo.; used machines, $5, $10, $15. All makes repaired. Singer Sewing Machine Co., 210 N. Tejon. Phone Black 15.

6-HORSE twin Excelsior, fine shape, new tires, extra large Presto lamp, with tank; new free engine; dandy road machine. Inquire P. O. Box 520, or Main 3696W.

FOR SALE—Saddle, 4 sets single harness, 1 set carriage harness, 10 horse collars and iron farm pump. Hunt Grain Co.

BEAUTIFUL piano for sale; leaving city; no reasonable offer refused; cost $400; used three months. 311 N. Weber.

TWIN Excelsior motorcycle, with free engine; first-class condition; owner leaving town; must sell. 324 E. Yampa.

REMINGTON standard, visible typewriter, cheap for cash. 126½ N. Nevada.

FOR SALE—14 vols. "Memoirs of Courts of Europe," for $7.50. Robt Noland, Gazette office.

FOR SALE—Roll top desk and chair; price $7. The Regan Grocery Co., 419 E. Colorado St. Main 1664.

FOR SALE—Boy's wheel, "Yale," 21-inch frame, coaster brake. 706 W. Pikes Peak.

CHEAP—Or trade for furniture or chickens—pure white bull terrier pup. J. W. Brauer, El Paso Kennels.

SMALL log cabin for sale or rent on Cheyenne mountain, near Sunrise inn. 208 Cheyenne road.

NATIONAL cash register and computant scales; will sell cheap. 218 N. Weber.

A GOOD cello for sale, cheap. P-32, Gazette.

CABBAGE plants for sale. Black 1944.

THOR motorcycle, 1913, model 4½ horsepower. Call 1415 N. Arcadia.

FOR SALE or trade, new player piano. A. B. C., Gazette.

DAHLIAS, all varieties and colors, at moderate prices. 611 N. Tejon St.

SMALL barn, gas water heater, for sale cheap. 502 E. St. Vrain.

FOR SALE—Estey organ, cheap. Call 15 West View Place.

FOR SALE—Two handsome canoes; can be seen at 322 S. Nevada Ave.

$35 CASH buys fine tone upright piano. P. O. Box 58, City.

GOOD motorcycle for sale cheap. 1316 N. Corona.

FOR SALE FURNITURE

REFRIGERATOR, large mirror, flat-top desk, dining table and chairs, dressers, beds, lawn mower, typewriter, rocking chairs, stand tables. 125½ N. Nevada.

MORRIS chair, rocker, combination writing desk, one carpenter work bench well worth $10. Will sell for $5. 1030 E. Boulder, in rear.

LARGE, well-made box for dresses; handsome plate glass fitting mirror; 3-fold screen. 1216 N. Wahsatch. Main 3427W.

HANDSOME mahogany sideboard; may be seen at Lieberman & Kapsch's, Independence Bldg.

FURNITURE of 7-room house, in whole or by piece; must be sold Saturday, May 10. 1910 Park Ave.

KITCHEN cabinet and icebox. 1420 N. Weber.

LACE curtains at wholesale prices at Carpet Store, 331 E. Pikes Peak.

Auctions and Auctioneers

FOR SALE AT PUBLIC AUCTION 80 head of cattle, including 25 milch cows, 7 fresh, also 10 head horses. Sale at 11 a. m., Sat., May 10th. 1513 S. Nevada.

TO TRADE

WILL you trade a clear residence worth $2,500 as first and half payment on a 160-acre ranch, only 8 miles from Rocky Ford? Good 5-room house, cellar, cistern, barn, corrals, ¾ mile to school, 2½ miles to shipping station; some seedy land. Address P-35, Gazette.

NORTH end lot for auto, horses or building material. P-31, Gazette.

POULTRY SUNDRIES

WHITE DIARRHOEA may kill your chicks unless you use Pratts White Diarrhoea Remedy. Use Pratts Baby Chick Food and grow strong, healthy chicks. Both guaranteed. Seldomridge Grain Co., 108 S. Tejon St.

FOR SALE—Buff Orpington and Barred Rock eggs for setting; incubator orders at reduced prices. Phone Blk. 1944.

STRICTLY fresh eggs, 25c dozen, delivered daily. Phone 3025W.

BARRED Plymouth Rock eggs for setting, 35c for 13. 802 Cheyenne Blvd.

HOUSE MOVERS

E. D. LONG—General house moving a specialty; stack raising, heavy machinery. No. 2 Washington, Colorado City. Phone Main 4061W.

LOST

LOST—A gray snake-skin pocketbook, bet. Giddings store and Lincoln school; containing $5 bill and small change; name of owner on card. Reward at Gazette.

LOST—Fountain pen and pencil, in leather case, between High school and Twelfth St., west side. Return this office. Reward.

LOST—Pair noseglasses, with chain and button, probably on Tejon, between P. P. Ave. and 1100 block north. Reward at this office.

STAR-SHAPED gold pin set with pearls, on a blue velvet bow, between El Paso Garage and Burgess' store. Reward at this office.

LOST—Lady's pocketbook, containing about $5.00, on Tejon street, or near Antlers, Tuesday afternoon. Reward, Gazette.

LOST—Saturday, April 26, in Opera house, Mueth's, or on the street, diamond and pearl sunburst brooch. Return to Gazette. Get reward.

LOST—Or stolen from San Rafael Stable, one sorrel mare, about 900 lbs.; little white strip in face. Reward for information.

FOLDING black leather purse, containing Moose lodge receipts and other cards. Return to Gazette. Reward.

LOST—On Mount Manitou, purse, with ticket to Greeley and small amount of change. Return to Gazette.

PAIR rimless, bifocus nose glasses, in business district, Friday. Reward at Gazette.

GOLD watch charm, blood stone setting, engraved "Borden." Return Gazette, reward.

WATERMAN Baby fountain pen, Monument park, near lake No. 1. Reward at Gazette office.

LOST—$10 bill and $5 bill between Tejon and Hagen's feed store. Reward at Gazette office.

WATERMAN fountain pen in or near C. S. H. S. polling room. Please return to Gazette.

LADY'S gray sweater and pair eyeglasses. Name of owner in sweater pocket. Reward Gazette.

LOST—A small black leather pocket book, containing two five dollar bills. Liberal reward.

LOST—Sat. p. m. in alley of 300 block S. Tejon, child's gray sweater. Reward if returned this office.

LOST—Small leather pocketbook, containing one key; Sunday morning, near postoffice. Return to this office.

LOST—Pair "Shuron" noseglasses, with chain and button; one lens broken. Reward at this office.

LOST—Bar pin, with locket containing two pictures, marked "S. J." Reward at this office.

LOST—Small grip, between here and Fountain. Please return this office; reward.

MOROCCO leather bill book containing money and papers. Reward at Gazette.

LOST—"U. D. C." pin. Reward this office for return.

LOST—Bottom of auto tail lamp, nickeled. Reward this office.

GOLD bracelet, three rubies, three diamonds. Return to Gaz. Liberal reward.

PAIR steel frame spectacles. Return to Gazette.

LOST—Brass auto oil lamp; return this office, reward.

MAN'S umbrella, west side, Sunday; possibly Chestnut St. Return to Gaz.

LOST—Silver purse, containing calling cards and money. Reward, this office.

LOST—Black folding purse and gloves, on Tejon St. Reward at Gazette.

LOST—A young Scotch collie. Return to 439 E. Bijou and receive reward.

MAN'S plain ring, Cripple gold. Reward at this office.

LOST—Fountain pen, without cap. Return this office. Reward.

ENAMEL clasp pin, gray-green, on Tejon, Thursday morn. Reward, Gaz.

FOR SALE RANCHES

A FORCE sale of 320 acres finest land in Arkansas valley, full water right, for less than the water cost. Address P-40, Gazette.

The Gazette Is Delivered for 60c a Month

CONSCIENCE STRICKEN. MAN GIVES SELF UP

CARCASSONNE, France, May 9.—Tormented by remorse Miquel Vallespt gave himself up to the police here today declaring that he wished to go to the gallows for the murder of a widow, named Sourroque, 15 years ago. The crime caused a great sensation at the time. Vallespi, then a man of 33 years, was suspected of killing the woman for her money. He disappeared from the vicinity and was not again recognized until he surrendered himself today. The trial was held during his absence and he was found guilty and condemned to death.

Speaker of the House Champ Clark is of the opinion that each state should settle for itself the question of woman suffrage.

Railroad Time Tables

DENVER & RIO GRANDE

Effective April 20, 1913.
City Ticket Office, 123 E. Pikes Peak Ave.
Phone Main 26.

SOUTH AND SOUTHWEST.

No.	TO	Leave
1	Salt Lake City and Pacific Coast	10:35 am
5	Salt Lake City and Pacific Coast	11:45 am
11	Pueblo, Kansas City and St. Louis	2:45 pm
9	Pueblo and Canon City	6:05 pm
3	Glenwood, Utah, Pac. Coast	8:20 pm
13	Alamosa, Durango, Silverton	10:10 pm
15	Salida, Leadville, Ouray, Telluride	11:48 pm

NORTH AND EASTBOUND.

No.	FROM	Leave
16	Leadville, Telluride, Ouray, Salida and Alamosa	4:45 am
12	Pueblo, St. Louis-Kansas City	9:25 am
6	Pacific Coast and Salt Lake	11:00 am
14	Pueblo, St. Louis and Kansas City	4:35 pm
4	Pacific Coast and Salt Lake	3:45 pm
2	Pacific Coast and Salt Lake	7:40 pm
10	Canon City and Pueblo	7:10 pm

Trains to Manitou:		Ar. from Manitou:	
41	7:30 am.	41	8:35 am
43	10:50 am	44	11:25 am
45	4:15 pm	46	5:05 pm

SANTA FE

Corrected to April 13, 1913.
Union Station, East Pikes Peak Ave.

COLORADO SPRINGS TO DENVER.

No.	Leave Colorado Springs	Arrive Denver
13	6:20 am	8:50 am
5	7:25 am	10:00 am
607	11:50 am	2:40 pm
1	12:55 pm	3:25 pm
11	3:00 pm	5:30 pm
601	4:05 pm	7:00 pm
3	5:50 pm	8:20 pm

DENVER TO COLORADO SPRINGS.

No.	Leave Denver	Arrive Colo. Sprgs.
608	3:50 am	6:20 am
4	8:00 am	10:30 am
12	8:30 am	11:00 am
2	12:15 pm	2:45 pm
610	3:30 pm	6:15 pm
16	6:00 pm	8:30 pm
6	7:45 pm	10:20 pm

EASTBOUND AND CALIFORNIA.

No.		
598	Kansas City and Chicago connecting with California Fast Mail	6:40 am
4	To Pueblo	10:35 am
12	Kansas City and Chicago	11:10 am
2	To Pueblo	2:55 am
610	Kansas City and Chicago Calif. Lim., connection	6:35 pm
6	Kansas City and Chicago	10:30 pm

C. C. HOYT, City Passenger Agent.
Phone Main 163.

COLORADO & SOUTHERN

119 East Pikes Peak Ave.
Phone Main 164.
Effective April 13th, 1913.

No.	NORTHBOUND.	Leave
18	For Denver	6:20 am
5	For Denver	7:25 a.m.
607	For Denver	11:50 a.m.
1	For Denver, from Texas points	12:55 p.m.
11	For Denver	3:00 pm
601	For Denver	4:05 pm
3	For Denver, from Trinidad	5:50 pm

No.	SOUTHBOUND.	Leave
608	For Pueblo	6:40 am
4	For Pueblo	10:35 am
12	For Pueblo	11:10 a.m.
2	For Ft. Worth and Galveston	2:55 pm
610	For Pueblo	6:35 pm
6	For Pueblo and Trinidad	10:30 pm

G. H. LOGAN, Commercial Agent.

ROCK ISLAND LINES

Effective January 12, 1913.

No.	LEAVE COLORADO SPRINGS.	
8	Rocky Mountain Limited, for Omaha and Chicago	11:30 am
40	Colorado Flyer for Kansas City and St. Louis	1:00 pm
28	Southwestern Express for Kansas City, St. Louis and Southwest	1:00 pm
6	Eastern Express, Omaha, Chicago	10:50 pm
5	For Pueblo	7:50 am
7	For Pueblo	1:25 pm

No.	ARRIVE IN COLORADO SPRINGS.	
8	From Pueblo	11:40 am
5	Colorado Express, from Chicago and Omaha	7:15 am
27	Western Express from St. Louis, Kan. City, Southeast	7:45 am
30	Colorado Flyer, from Kansas City, Omaha, Chicago	11:40 am
7	Rocky Mountain Limited from Chicago and Omaha	1:20 pm
6	From Pueblo	9:48 pm

All meals in dining cars. Through sleepers and chairs cars on all trains.
R. S. TORRINGTON, City Passenger Agent, 2 East Pikes Peak Ave.

COLORADO MIDLAND

(MIDLAND ROUTE.)
City Ticket Office.
121 East Pikes Peak Ave., Phone 376.

No.		
5	For Leadville, Aspen, Glenwood, Grand Junction, Salt Lake and Pacific Coast. (A. T. & S. F.-Midland depot)	11:45 am
11	For Victor and Cripple Creek. (D. & R. G. depot)	6:15 pm
3	For Leadville, Aspen, Glenwood, Utah and Pacific Coast (A. T. & S. F. depot)	8:45 pm
6	From Grand Junction, Aspen, Glenwood, Leadville. (A. T. & S. F.-Midland depot)	6:05 am
8	From Cripple Creek, Victor (D. & R. G. depot)	9:20 am
4	From Grand Junction, Aspen, Leadville, Utah and Pacific Coast. (A. T. & S. F. depot)	5:50 pm

CRIPPLE CREEK ROAD

Effective June 15, 1912.
Midland Terminal Ry.
Via Colo. Midland out of Colo. Spgs.

	WESTBOUND.	
Leave	Colorado Springs	6:15 pm
Arrive	Cripple Creek	9:30 pm
	EASTBOUND.	
Leave	Cripple Creek	6:20 am
Arrive	Colorado Springs	9:20 am

THE CRIPPLE CREEK TRIP

"THE SHORT LINE."
Effective April 7, 1913.

No.		
3	Daily—Leave Colo. Springs	10:35 am
	Arrive Cripple Creek	1:40 pm
4	Daily—Leave Cripple Creek	3:00 pm
	Arrive Colorado Springs	5:45 pm

All trains arrive and depart from the Santa Fe-Colorado & Southern station, Colorado Springs.

MISSOURI PACIFIC

Arrive.		Depart.
9:15 am	St. Louis, Sedalia, K. C., St. Joe, Atchison, Leavenworth, Wichita and Hot Springs, Ark., daily	
1:30 pm	East Mail. St. Louis, Hot Springs, K. C., St. Joe, Atchison, Leavenworth	2:45 pm

NEWSPAPER ARCHIVE®
NEWSPAPER ARCHIVE®

OLD HICKORY
The Ideal Outdoor Furniture

For Your Lawn and Porch

Which should be as properly furnished as your parlor or dining room, there is but one logical choice, genuine, hand-made

"Old Hickory" Furniture

The rich tone of the natural bark finish and the graceful outlines will blend with any surroundings, adding an air of rustic charm to your home that is refreshing.

You will get more comfort from the hand-woven seats and backs than you'd expect from finest upholstering. "Old Hickory" chairs, settees and swings are acknowledged to be the most restful seats on earth.

We have a very complete selection of this dependable furniture, which we shall be very pleased to show you. Here you can pick out the pieces that will best suit your purpose and rest assured that they will return to you many times their price in beauty, comfort and endurance.

M'Cracken & Hubbard
120-122 S. Tejon.

OLD HICKORY CHAIR CO. MARTINSVILLE, IND. TRADE MARK BURNED IN THE WOOD

The Churches

All Souls' Unitarian—Corner North Tejon and Dale streets. Rev. Thomas Salter Robert, minister. Morning at 11 o'clock, "The Great Perhaps." "The Confession of a Prominent Minister of How He Lost and Won Back His Hope in Immortality." The concluding sermon of a course on "After Death—What?"

Colorado College Vesper Service—Sunday afternoon at 5 o'clock in Perkins hall. The service will consist of a musical program, Mrs. F. E. Taliaferro, Mrs. J. S. Tucker, and Miss Mabel Harlan, violinist, and the college chorus taking part. Mr. Moore at the organ. All persons are welcome at this service.

Grace Episcopal—Corner Pikes Peak avenue and Weber street. Rev. Frank Hale Touret, rector. May 11, Withsunday. Holy communion at 7:45 a. m. Sunday school at 9:30 a. m. Morning prayer and sermon at 11 o'clock. Evening prayer and address at 7 o'clock.

People's Methodist Episcopal—Corner St. Vrain and Royer streets. M. Moore Jefferson, pastor. Next Sunday is our first quarterly meeting day. The Rev. Dr. S. A. Stribling, our presiding district superintendent, will be with us and will fill the pulpit all day at 11 o'clock, subject, "God's Law of Distribution and Redistribution." At 8 p. m. subject, "Truth's Alchemy." The subject at 3 p. m. is reserved. Sunday school at 9:45 a. m. Mrs. B. M. Bennett, superintendent. The Junior league will not meet next Sunday afternoon. We are praying for a high day and invite all Christians and friends to come with us. You are welcome.

Christ Universalist—Corner Bijou street and Nevada avenue. Odd Fellows' temple. Rev. Charlotte Dare Crosley, pastor. Morning worship and sermon at 11 o'clock. Sermon appropriate to Mothers' day. Sunday school at 9:45 a. m. Gifford Speidel, superintendent. Six-piece orchestra. Miss Mary E. Morse will sing at the 11 o'clock morning service. All are extended a cordial welcome.

First United Presbyterian—Corner Nevada avenue and Bijou street. J. S. Wilson, pastor. Morning service at 11 o'clock. Subject and sermon, "The Gospel of Good Cheer." Evening service at 8 o'clock. Subject of sermon, "Three Closing Alls." Special music at both services. Sabbath school at 9:45 a. m. Y. P. C. U. at 7 p. m., leader, Prof. John Smith. Prayer meeting Wednesday at 7:45 p. m. Subject, "American Christ." Leader, Mrs. Stillaly. The church of the strangers. Everyone welcome.

First Christian—Corner North Nevada, opposite North park. S. E. Brewster, D. D., pastor. Morning service at 11 o'clock. Subject, "The True Meaning of Manhood." Evening sermon at 8 o'clock. Subject, "Do Good in Times." All Things." Bible school at 9:45 a. m., superintendent, B. R. Hand-Hillside Bible school at 9:45 a. m., superintendent, Katherine Giles. Intermediate Endeavor society at 3 p. m. Senior Endeavor society at 7 p. m. Special music at both morning and evening time.

Methodist Episcopal—Corner Cheyenne avenue and North Weber street. F. Ira Barnett, pastor. Morning service at 11 o'clock. Subject, "Mother." Evening service at 8 o'clock. (Note change of hour from 7 to 8 p. m.) Subject, "Salvation." Bible school at 9:45 a. m., superintendent, Leon Norris. Prayer meeting Wednesday, 8 p. m. Subject, "The Holy Spirit's Work: Its Limitation." Woman's Missionary society business and devotional meeting, Thursday, 2:30 p. m. Choir practice, Friday, 8 p. m.

First Congregational—Corner North Nevada and St. Vrain streets. William Watson Rainey, pastor. Morning service at 11 o'clock. Subject, "Imperiling the Gospel to Persons." Sunday school at 9:45 a. m. Brotherhood Bible class, led by Prof. G. M. Howe, at 10 a. m.

St. Pauls Methodist Episcopal—425 South Nevada avenue. W. F. Bennett, pastor. Morning service at 11 o'clock. Subject, "Motherhood: What It Is and What It Ought to Be." Evening service at 8 o'clock. Subject, "Heaven and Hell." Sunday school at 9:45 a. m. Brotherhood class at 409 South Nevada avenue. Junior Young People's society at 3 p. m., intermediate room. Senior Young People's society at 7 p. m., main auditorium. Very important meeting of the teachers' council at the home of Brother and Sister Van Riper, 706 South Nevada, Tuesday evening at 7:45 p. m. Woman's Bible Study class, Wednesday, 2:30 p. m. Junior league, Wednesday, 3:30 p. m. Prayer and praise service, Wednesday, 8 p. m. A homelike church. Strangers gladly welcomed.

First Methodist Episcopal—Corner of North Nevada avenue and Boulder street. Merle N. Smith, D. D., pastor. Morning service at 11 o'clock. Sermon by Rev. J. R. Rodenhayer of Denver. Evening service at 8 o'clock. Sermon by Rev. J. R. Rodenhayer. Bible school at 9:45 a. m., superintendent, T. F. Barber. Junior league at 3 p. m. Intermediate league at 6:45 p. m. Epworth league at 6:45 p. m. Prayer meeting, Wednesday evening, leader, J. M. Long.

First Baptist—Corner Kiowa and Weber streets. Rev. James H. Spencer, pastor. Morning service at 11 o'clock. Evening service at 8 o'clock. Bible school at 9:30 a. m., superintendent, Robert Crosnie. Men's Brotherhood at 9 a. m. Junior Endeavor society at 3 p. m. Intermediate Endeavor society at 4:30 p. m. Senior Endeavor society at 6:30 p. m. Rev. J. D. S. Riggs, D. D., of Denver, former president of Dennison University and of Shurtleff college will preach at both services. Special music in the evening by the Temple Male quartet.

Asbury Methodist Episcopal—Corner Washington avenue and Fourteenth street. Christian R. Gerber, pastor. Morning service at 11 o'clock. Subject, "Deliver Us From Evil." Evening service at 7:45 o'clock. Subject, "Elijah or Jeremiah?" Sunday school at 9:45 a. m. Epworth league at 6:45 p. m. Wednesday evening prayer service. Thursday and Friday, the Colorado Springs District Women's Missionary conference will be held in Asbury church.

Second Presbyterian—Fifteenth street and Washington avenue. Rev. John Y. Bryan, pastor. Morning service at 11 o'clock. Special Mothers' day program. Evening service at 8 o'clock. Subject, "A Prosperous Man and What Made Him Prosperous." Sunday school at 9:45 a. m. Senior Young People's society at 7 p. m. Prayer and Bible study, Wednesday, 8 p. m. Inspiring music by chorus choir. Friends and strangers welcome.

Progressive Spiritual Science—20 East Pikes Peak avenue. Myrtle Hoagland, pastor. Evening service at 7:45 p. m. The lectures are scientific, progressive and thoroughly practical, which leads to elevate each to the highest good as man to man should exist. All are cordially invited.

First Evangelical Lutheran—Platte avenue and Weber street. Robert R. Wolf, pastor. Morning service at 11 o'clock. Whitsunday. Evening service at 8 o'clock. Sunday school at 9:45 a. m. Senior Young People's society at 7:15 p. m.

Swedish Evangelical Free—317 East Boulder street. Cornelius Andrews, pastor. Morning service, 10:45 o'clock. Evening service, 7:45 o'clock. Bible school, 9:30 a. m. Senior Endeavor society, 4:30 p. m. Midweek service, Wednesday evening, at 8 o'clock.

Hillside Congregational—Moreno avenue and South Prospect street. Evening service, 7:30 o'clock. Preaching by Rev. A. J. Caldwell. Sunday school, 9:45 a. m. Mrs. S. N. Woodard, superintendent. Young People's society, 6:45 p. m. Prayer meeting, Wednesday evening, at 7:30. A full attendance desired.

Swedish Evangelical Lutheran—Bijou and Sierra. Carl Wolleen, D. D., pastor. Morning service, 10:45 o'clock. Subject, from John 14:23-31. Evening service, 8 o'clock. Subject, from Acts 2:1-13. Bible school, 9:45. Bible study, 5 p. m. The Missionary society is serving coffee at 6 o'clock p. m.

Seventh Day Adventist—324 North Wahsatch avenue. Claude E. Eldridge, pastor. Morning service, Saturday, 11 o'clock. Subject, "God's Great Measuring Rod." Bible school, Saturday, 10 a. m. Mr. Charles Feith, superintendent. Young People's Society of Missionary Volunteers, Saturday, 3 p. m. Midweek prayer meeting, Wednesday evening, 7:45. Friday evening, Bible class, 7:45 o'clock. Miss Bessie Sufficool, leader. A cordial welcome to all services.

Church of God—Corner Weber and Cucharas. L. Howard Juillerat, pastor. Morning service, 11 o'clock. Evening service, 7:30 o'clock. Bible school, 9:45 a. m. Healing and praise service at 2:30 p. m. We pray for the sick and anoint them with oil in the name of the Lord as the Bible teaches. Prayer meeting each Tuesday and Thursday night at 7:30 o'clock. Come and bring your friends along.

Evangelical Association—Corner of North Wahsatch and Uintah street. C. J. Zager, pastor. Morning service, 11 o'clock. Subject, "The Power of Good Mother's Influence." Evening service, 8 o'clock. Subject, "The Exceptional Speaker." Bible school, 9:45 a. m. Charles Hagemeyer, superintendent. Senior Endeavor society, 7:15 p. m. Mother's day will be properly observed. There will be special music at both services. A cordial welcome is extended to all of our friends and neighbors who wish to attend.

Boulder Street Presbyterian—East Boulder and Institute streets. Take Institute and Printers' Home cars. E. H. Liles, pastor. Morning service, 11 o'clock. Subject, "Elijah's Translation," continued. Evening service, 8 o'clock. Subject, "Children of Light." Bible school, 9:45 a. m. S. A. McDougle, superintendent. Prayer meeting at 8 p. m., Wednesday.

Payne A. M. E.—Corner Pueblo avenue and Weber street. C. H. Boone, pastor. Morning service, 11 o'clock. Rev. A. M. Ward, P. E., will preach. Evening service, 7:45 o'clock. Sunday school, 9:45 a. m. W. H. Gudgell, superintendent. Senior Young People's society, 7 p. m. Sunday, 6 a. m. Prayer meeting, 3 p. m. Lord's supper, 4 p. m. Men's Sunday forum, Monday, 8 p. m. quarterly conference, Thursday, 8 p. m. Dorcas Sewing circle, Friday, 2:30 p. m. Mite Missionary society, 8 p. m. class meeting, Sunday is quarterly meeting. You are welcome.

Emmanuel Presbyterian—Corner Spruce street and Mesa road. This church stands for the deity of the Lord Jesus Christ, the verbal inspiration of the Bible, salvation by grace through faith, the eternal security of believers, the "great commission" to give the gospel to every creature, the premillennial coming of the Lord Jesus Christ. The hungry hearted and God's people, the Jews, invited. David G. Monfort, pastor. Morning service at 11 o'clock. Evening service at 8 o'clock. Sunday school at 9:45 a. m. Senior C. E. at 7:15 p. m. Bible study, 3 p. m. Tuesday, at 720 North Walnut street, a review of Genesis. Prayer meeting, Wednesday at 8 p. m. Bible study class for the study of the great doctrines of the Bible, Friday, 8 p. m. at 720 North Walnut street.

Church of Jesus Christ, Latter Day Saints—513 North Prospect street. E. J. Clarke, pastor. Morning service, 11 o'clock, preaching by Elder S. A. Russell. Evening service, 8 o'clock. Prayer service, 7 p. m. Bible school, 9:45 a. m. Mrs. Sallie Conway, superintendent.

First Presbyterian—Corner of Bijou street and Nevada avenue. Rev. Samuel Garvin, D. D., pastor. Morning service, 11 o'clock, subject, "A Religion of Superlatives." Evening service, 8 o'clock, subject, "The Glory of the Lord in His Handiwork." Bible school, 9:30 a. m. W. R. Waterton, Supt. Junior Endeavor society, 4 p. m., Wednesday. Senior Endeavor society, 6:45 p. m. Brotherhood Bible class, 9:30 p. m. Dr. John R. Robinson, teacher. Prayer and social meeting Wednesday evening, 7:45 o'clock. You are invited to worship with us.

Hillside Chapel—Second and Cascade. Bible school, 9:30 p. m. W. W. Williamson, Supt. John Lennox, teacher of the Bible class.

Evangelical Lutheran Immanuel (German-English)—Wahsatch avenue and Boulder street. O. Luessenhop, pastor. Divine services at 11 a. m. and 8 p. m. The evening service will be held in the English language, on account of Pentecost. Sunday school at 9:45 a. m. German school on Saturday.

Second Congregational—Corner of Tejon and Costilla streets. Rev. Mr. A. W. Moore, pastor. Preaching by the pastor at 11 a. m. and at 8 p. m. Sunday school at 9:45 a. m. Junior C. E. at 2:30 p. m. and Y. P. S. C. E. at 7 p. m. The Arkansas Valley association meets with us on Wednesday and Thursday of this week, day and evening. Ladies Missionary society on Friday at 2:30 p. m.

St. Stephens—Corner North Tejon and Monument. The Rev. A. N. Taft, rector. Holy communion, 8 a. m. Sunday school, 9:30 a. m. Morning prayer and sermon, 11 o'clock; (service, Smart). Children's service, 4 p. m. Anthem, "I Am Alpha and Omega," Stainer.

First Church of Christ, Scientist—Boulder and North Cascade avenue. Morning service, 11 o'clock. Bible school, 9:45 a. m. Wednesday meeting, 8 p. m. Free reading rooms at 405 Hagerman building. Open week days from 9:30 a. m. to 4:30 p. m.

Tourist Memorial United Brethren in Christ—Opposite court house, Nevada and Vermijo avenues. Henry Irving Kohler, pastor; (absent until July 1). Morning service, 11 o'clock. Miss Baird will deliver the sermon. Evening service, 8 o'clock. Miss Baird will preach. Special music for both services. Porter Bell, Bible school, 10 a. m. Edward M. Huffman, Supt. W. O. Ingham teacher of Otterbein broth. school. Endeavor society, 7 p. m. Miss Grace Black, president. Midweek hour for prayer and praise, Wednesday evening, 8 o'clock. Regular Thursday dinner, 11 until 2 o'clock. Tourists and strangers cordially invited to worship and share all the privileges of this church.

Swedish Baptist—17 West Boulder. A. G. Renstrom, pastor. Morning service, 11 o'clock, subject, "How to Lay Up Treasures in Heaven." Matt. vi. 19-20. Evening service, 8 o'clock. Bible school, 10 a. m. Mrs. Matson, Supt. The evangelist, the Rev. J. P. Ockerstrom, will commence meetings on Wednesday evening at 8 o'clock. All Scandinavians cordially invited.

Friends—Corner Fountain and South Tejon. Morning service, 11 o'clock. Evening service, 8 o'clock. Bible school, 9:30 a. m. James Taber, Supt.

The Pentecostal Church of the Nazarene—Corner Bijou and Pine streets. C. P. Widmeyer, pastor. Sabbath school at 10 a. m. Rev. G. J. Beckman, Supt. Preaching at 11 a. m. and 7:30 p. m. All are cordially invited. Midweek prayer meeting on Thursday at 7:30 p. m. The pastor's address is 228 N. Chestnut street.

The highest mountain in the Philippines, according to the United States geological survey, is Mount Apo, on the island of Mindanao, which slightly exceeds 10,300 feet.

Saturday Attractions AT HEMENWAY'S

Fancy Mutton Legs, per lb.	18¢
Fancy Mutton Shoulders, lb.	12½¢
Whole Fresh Pork Shoulders, lb.	13½¢
Fresh Beef Hearts, per lb.	10¢
Fresh Beef Tongues, per lb.	18¢
Fresh Beef Brains, per set, 15¢; 2 for	25¢
Fresh Calf Liver, per lb.	35¢
Fancy Raw Corned Beef, lb. 12½¢ and	15¢
Fancy Spiced Pickled Beef Tongues, lb.	17½¢
Laurel Brand Hams, lb.	19¢
Laurel Brand Breakfast Bacon, strip, lb.	20¢
Fresh Chopped Meat, per lb.	12½¢
Country Style Sausage, per lb.	17½¢
Fancy Fresh Dressed Hens, lb.	20¢

Some of Our Popular Brands

3-lb. can Batavia Brand Coffee	$1.00
McL. Arabian Mocha and Java, 1-lb. can	40¢
Manor House Coffee, 1 lb., 45¢; 2-lb. can	85¢
Folgars Golden Gate Coffee, 1 lb., 45¢; 2 lbs.	85¢
Juno Blend Batavia Brand, 1 lb.	35¢
Peaberry Coffee, lb., 35¢; 3 lbs.	$1.00
White House Coffee, 1 lb., 40¢; 2-lb. can	80¢
Morey's Solitaire Coffee, 1 lb., 40¢; 2 lbs.	80¢
Barrington Hall Coffee, lb. can	40¢
Batavia Vacuum Coffee, in lb. cans	55¢
Roasted in the City Coffee (bulk), lb.	27¢

Fresh Vegetables and Fruits

Green String Beans, lb.	20¢
2 lbs. A-1 Colorado Asparagus	25¢
2 lbs. Fresh California Telephone Peas	25¢
Fancy Homegrown Spinach, 4 lbs.	25¢
Hothouse Leaf Lettuce, per bunch	5¢
Fancy California Head Lettuce, 3 for	25¢
Hothouse Round Radishes, 3 for	10¢
1 dozen bunches Green Table Onions	10¢
Texas New Bunch Beets, per bunch	5¢
Fancy New Cabbage, per lb.	3¢
Fancy Rhubarb (homegrown), lb.	3¢
Extra Fine Florida New Potatoes, 4 lbs.	25¢
Florida Fresh Tomatoes, lb., 25¢; 1 basket	$1.15
New Bunch Carrots and Turnips, bunch	10¢
Fancy Ripe Bananas, dozen	30¢
Arkansas Ripe Strawberries, 2 boxes	35¢
California Oranges, dozen, 30¢ to	55¢
Florida Grapefruit, each, 10¢ and	12½¢
Fancy California Lemons, dozen	40¢
Fancy Eating Apples, 3 lbs.	25¢

Some Other Items You May Want

Persian Dates, in bulk, lb.	10¢
Fresh Local Eggs, per dozen	20¢
Jar Pure Strained Honey (pint)	25¢
New Comb Honey (No. 1), per rack	20¢
Onion Sets, White and Yellow, qt.	10¢
White and Yellow Popcorn, 4 lbs.	25¢
1 lb. New York Full Cream Cheese	25¢
2 lbs. Imported Macaroni	25¢

The Hemenway Grocery Co.

115 South Tejon St. Phone 37.
1201 N. Weber St. Phone 451.

YOU KNOW WE KNOW

that there's nothing too good for the Irish and we know you know that we must sell the best goods for the least money to merit your patronage.

Fancy home grown Asparagus, 3 pounds	25¢
Fancy New Potatoes, 4 pounds	25¢
Fresh Strawberries, 12½¢, 15¢ and	17½¢
Long Slim Cucumbers, each 20¢ and	25¢

Head and Leaf Lettuce, Carrots, Turnips, Beets, Spinach, Cabbage, Green Onions, Fresh Peas, Pie Plant, Bermuda and Spanish Onions, Young Belgian Hares and Squabs dressed to order.

Prime Native Steer Beef, cut up to suit.

Sirloin, Short Cut and Round Steak, per pound	20¢
Prime Rib Roasts, rolled or standing	17½¢ up
Spring Lamb, hind quarter, each	$2.00
Good Quality Creamery Butter today, only	30¢
100 pounds of good Cooking Potatoes for	$1.00
100 pounds of best Colorado Flour for	$2.40
20 pounds of fine Granulated Sugar for	$1.00

Along with other orders.

Full cans of new Salmon, 10¢; per dozen	$1.10
Our home made Bread, better than ever, 3 loaves	10¢
Crystal White and White Russian Soap, 7 bars	25¢

At The Busy Store.

MAIN 229 **KNOWLES**

Stratton Park Orchestra

The following program has been arranged by Director W. J. Fink for the orchestra concert in the Stratton park pavilion tomorrow afternoon:

PART I.

Concert Polonaise, "On Mountain Heights" ..... Kiesler
Overture to the Opera, "Stradella" ..... Flotow
"Salut d'Amour" (Love's Greetings) ..... Elgar
Scenes from "H. M. S. Pinafore" ..... Sullivan

PART II.

Waltz Suite, "Southern Roses" (from "Queen's Lace Handkerchief") ..... Strauss
Solo, "For All Eternity" ..... Mascheroni
Miss Faidley
Suite Espagnole, "La Feria" ..... Lacome
(a) Los Toros.
(b) La Reja.
Scenes from "Lucia di Lammermoor" ..... Donizetti

Princeton reports some college boys paying their way by earning money as bootblacks.

Deaths and Funerals

Mrs. Mary Lucy Barnes, aged 50 years, died at her home, 1116 Colorado avenue, yesterday morning. The funeral will be held from the residence this afternoon at 3 o'clock, to which friends are invited. The body will be taken to Lockport, Ill., for interment.

U. S. NAVAL STUDENT COMMITS SUICIDE

ANNAPOLIS, Md., May 9.—Lieut. B. Richard Hill, U. S. N., was found dead in his room at a boarding house here today, with a bullet wound in his head. A revolver was lying beside him on the floor. Lieutenant Hill, who was from Iowa, was taking a post-graduate course at the naval school of engineering. While it appears to be a case of suicide, no motive for the deed has yet been discovered. The naval academy authorities are investigating.

It is what you save that makes you rich. When you learn to pay cash, you learn to save money. Compare our prices with your high priced Credit Grocer's bills and be convinced.

20 lbs. Fine Granulated Sugar $1.00
WITH A $1.00 GROCERY ORDER.

VEGETABLES AND FRUIT

6 lbs. Fresh, Clean Spinach	25¢
2 lbs. Fancy homegrown Asparagus	25¢
10 lbs. New Texas Cabbage	25¢
Fancy Round Radishes, 3 bunches	10¢
6 lbs. Bermuda Onions	25¢
10 lbs. Fancy Rhubarb	25¢
Fancy Large Pineapples, each	25¢

Fancy Florida Grapefruit, Oranges, Bananas and Strawberries.

Best Creamery Butter per lb. 30¢

Strictly Fresh Eggs, per dozen 20¢

COLUMBINE FLOUR
Every Sack Guaranteed

98-lb. sack	$2.40
48-lb. sack	$1.20
24-lb. sack	60¢

LOVELAND PATENT FLOUR

Backed by scientific milling, so there is no flour better made, and none quite so good.

98-lb. sack	$2.45
48-lb. sack	$1.25
24-lb. sack	65¢
Lindquist Crackers, by the box, per lb.	7½¢
Sauer Kraut, per gallon	15¢

W. H. FOSTER
PHONES MAIN 260-261. 24 N. TEJON ST.

MEAT DEPARTMENT.

LAMB AND MUTTON

Leg of Lamb, each	$1.00
Hindquarter Lamb, each	$1.50
Leg of Mutton, per lb.	15¢
Shoulder of Mutton, per lb.	12½¢
5 lbs. Fresh Mutton Stew	25¢

FRESH PORK

Fresh Pork Loin Roast or Chops, per lb.	17½¢
Fresh Pork Shoulders (whole), per lb.	12½¢
2 lbs. Fresh Spare Ribs	25¢

EASTERN CORNFED BEEF

Fancy Prime Rib Roast, per lb.	20¢
Rolled Pot Roast, per lb.	15¢
Shoulder Pot Roast, per lb.	15¢

MISCELLANEOUS

2 lbs. Fresh Liver	15¢
10 lbs. H. R. Lard Compound	$1.25
Strip Bacon, per lb.	15¢
Corn Belt Bacon (squares), per lb.	18¢
Rex Bacon (whole piece), per lb.	20¢
Rex or Laurel Hams, per lb.	20¢

YOUNG ROASTING CHICKENS, PER LB. 15¢

C. C. BLOOM.

The Golden Rule Grocery
THE CASH STORE.
128 S. NEVADA ST. PHONE MAIN 904.

50¢—APPLES AND APPLES 60¢

4 lbs. New Potatoes	25¢
20 lbs. Old Potatoes	25¢
1 lb. Creamery Butter	30¢
3 lbs. Fine Raisins	25¢
3 lbs. Dried Peaches	25¢
5 lbs. Rice	25¢
6 lbs. Bulk Oatmeal	25¢
5 lbs. Prunes	25¢

You pay too much for Tea and Coffee; try us.
Our Fresh, Homegrown Vegetables are the best.

J. STILLINGS.

Saturday Specials

Strictly Fresh Eggs, dozen	19c
Spuds, 100 lbs.	$1.00
New Cabbage, per pound	3c
Spinach, home-grown, 4 lbs.	25c
Large Bunch Green Onions	10c
Leaf Lettuce, 5c, 6 for	25c
Home-Grown Asparagus, 15c lb., 2 for	25c
Rhubarb, home-grown, 10 lbs.	25c
Large Bunch Carrots	10c
Fancy Green Peas, per lb.	15c
Bermuda Onions, 5c, 6 lbs. for	25c
New Spuds, 4 lbs.	25c
Fancy California Oranges, per dozen	30c-40c
Bananas (nice ripe ones) per dozen	25c-30c
Good Eating Apples, 6 lbs.	25c
Lemons, per dozen	35c
Large Florida Grapefruit, 15c, 2 for	25c
Arkansas Ripe Strawberries, 18c, 2 for	35c
Good Colorado Flour—48-lb. sack $1.25 24-lb. sack	65c

Brown & Barnes
513 SOUTH TEJON PHONE MAIN 486

U. S. BATTLESHIPS BEING RUSHED TO COMPLETION

WASHINGTON, May 9.—The battleship Texas, building at Newport News, Va., advanced 1.5 points last month and stands 58.4 per cent completed, while the dreadnaught New York building in the New York navy yard advanced two points, thus being 11.2 per cent completed. The battleships Nevada and Oklahoma, building at Quincy, Mass., and New York, advanced four and five points, respectively, during the same period, according to figures made public at the navy bureau of construction and repairs today. The new battleship Pennsylvania, to be built at Newport News, has not yet been laid down.

The destroyer Cassin, which advanced 2.2 points to 87.2 per cent of completion, leads the craft of that type now under construction. One submarine, F-4, was completed at Seattle during the month, leaving the G-3, now 88.4 per cent completed at the head of the 14 submarines under construction. Work has not yet been started on eight submarines for which the contracts have been awarded.

A concrete motion picture theater recently built in England is eighty feet long by forty-five wide and eighteen high, yet the walls are only two inches thick.

PACKING HOUSE MARKET
A. L. GROTH
113 EAST HUERFANO ST.
Phone Main 563

Rib Roast, lb.	20¢
Shoulder Steak, lb.	15¢
Round Steak, lb.	20¢
Loin Cuts, lb.	20¢
Short Cuts, lb.	25¢

All Eastern Meat.

GROCERIES

Mexican Beans, 10 lbs.	25¢
Navy Beans, 4 lbs.	25¢
Lima Beans, 3 lbs.	25¢
Prunes, 8⅓¢, 10¢ and 12½¢	
Wolf Oysters, 3 for	25¢
Bulk Oatmeal, 7 lbs.	25¢
Divide Potatoes, 100 lbs.	$1.00

TODAY ONLY

Hard Wheat Flour	$1.30
Sauer Kraut, gal.	20¢
Corn 6¼¢, 8⅓¢ and 12½¢	
Tomatoes, 10¢, 12½¢ and	15¢

NEWSPAPER ARCHIVE®